AT FORT MONMOUTH
n S. Shaw, Wildwood rd., ent on a six weeks train- with the Signal Corps Officers Training Corps onmouth, N. J.

JL'S 127 MAIN ST. TEL. 2125
Years' Experience
making • Remodeling • Alterations
Suits, Coats and Dresses Made to Order

Home?
g a Modern

TIMATE
AL CO.
TEL. 365

UMMER MEALS
E CHEESE

ALAD
Servings
pped radishes
y chopped chives
ons mayonnaise
cheese, if moist. and pepper. Add and mayonnaise. dry, add a little onal mayonnaise. hill. Arrange mix- n lettuce cups and ercress. Alternate mato and cucum-
OD'S
rprise 5713 or Law. 516

The Andover Townsman

Andover's Own Newspaper Since 1887

VOLUME 63, NUMBER ~~38~~ 39 | ANDOVER, MASSACHUSETTS, JULY 20, 1950 | PRICE, 5 CENTS

When Old Sol sends the temperatures soaring into the 90's these young lads and lassies know the place to be—and that is in the cooling waters at Pomp's pond where our photographer has caught a large group of them wading out from the beach. (Look Photo)

Assistant Grid Coach For Punchard Squad

The appointment of an assistant football coach at Punchard high school and the election of a new teacher at the Indian Ridge school featured the meeting of the Andover School committee held Wednesday evening at Goldsmith library of the high school.

Richard W. Weber, 29 South st., Lawrence, was named assistant to head coach Walter C. Roberts for the coming football season. He will receive $300 for his services during the gridiron campaign.

Miss Alma Freda Bisbee of Saugus was elected to the school system and will teach the first and second grades at the Indian Ridge school, succeeding Miss Jessie P. Brown who retired as principal of the school in June. Miss Dorothy Kyle will become the school's principal when the September term begins.

Miss Bisbee has been teaching in Southbridge, and also had experience in Saugus, She will receive an annual salary of $2900.

Assistant coach Weber is a former star athlete at Lawrence high school and St. Louis University. He played professional football with the Detroit Lions and later was freshmen coach at St. Louis. Presently, he is athletic director of the Lawrence Turn Verein. Weber has an outstanding athletic and coaching record, and during World War II saw duty in Alaska, the Aleutians, and as a commando instructor in Scotland. He was a member of the Fort Benning, Ga., eleven which defeated Great Lakes Naval 21-12 in one of the most important service games in 1945.

(Continued on Page 15)

Graduates From Banking School

Winthrop Newcomb, assistant treasurer of the Andover Savings bank, was graduated in the 1950 class of bank officers from the Graduate School of Banking at exercises held June 30, at Rutgers university, New Brunswick, N. J.

Mr. Newcomb completed his third year of attendance at the school which the American Bankers association conducts annually in cooperation with Rutgers university.

The school is for advanced study for experienced bankers and covers all phases of banking. It requires two week's attendance each summer as well as problem work during the year and the preparation of a thesis. Mr. Newcomb's thesis was on the subject "Internal Audit Control." and was based upon original research in this phase of finance.

Insurance Assn. Honors Nichols

Edward C. Nichols of 31 Wolcott ave., senior vice-president of the Merrimack and Cambridge Insurance companies, was recently elected first vice-president of the Mutual Fire Insurance association of New England.

A graduate of the B. U. college of Business Administration, in 1922 he entered the Merrimack and Cambridge companies and advanced steadily to the position he now holds. He has served the association in several capacities.

Equator Club Natators Are Going Strong

Members of the Cross the Equator club at Pomp's pond are well on their way to their goal of swimming the equivalent distance to the equator. By swimming every day the respective members have acquired the cumulative record up to July 20, of the following distances:

Don Lawson, is in sight of the port of Boston; Jackie McCabe and his brother Robert are just rounding Cape Hatteras; Robert Lakin, David McFarlane and William Shaw have reached the port of Boston; Harold Hayes and Dick King have set their courses for New York harbor.

The member or members reaching the equator first will be awarded prizes at the annual competitive water carnival July 30.

Local Skippers Score In Races

Andover residents won their share of trophies in the Ipswich Bay regatta held last Friday, Saturday and Sunday.

First prizes in the Lightning, Fish and Town classes went to Newburyport, Ipswich and Essex residents but Richard Whipple of North Andover captured the Turnabout national championship cup for the Ipswich Bay Yacht club, though Ann Weaver of the Corinthian Yacht club of Marblehead won the Regatta Turnabout series.

Byron Smith's Sea Horse came in second in the Turnabouts with a total of 26 points, claiming second prize. Third place went to Mrs. Philip Hogan with 25 points, and next Richard Whipple with

(Continued on Page 14)

Form Observers Corps For Civilian Defense

Formation of a new Air Control and Ground Observation corps is gradually taking place as part of the local plans for a well-organized civilian defense program.

Up to the present time about 30 men and women, almost all of whom served in the aircraft warning service during the last war, have signified their intentions of joining the corps.

This experienced group will form a nucleus around which Albert Cole Jr., co-ordinator of the corps, will build his complete organization.

Among those who have signed to date are: Almon M. Daniels, Arthur H. Covell, Mary D. Duggs, Robertina W. Jowett, Eileen Cross, May L. Noyes, Mary E. Burns, Frances F. Wade, Mary D. Winslow, Elizabeth F. Lawson, Mrs. Agnes Waldie, Margaret H. McFarlin, John R. Breckenridge, Edward Cole, Douglas R. Crockett, Herbert H. Otis, Fred H. Otis, James R. Mosher, James P. Christie, Halbert W. Dow, Horace R. Thomas, Ethel M. Buchan, Barbara A. Loomer, Reta V. Buchan, Virginia Remington, Norman MacLeish, Osborne Sutton and Harold E. Lermond.

The new post will be located at the farm of Sidney P. White on Lowell st., in the small office which was used last spring in a

(Continued on Page 15)

Feature Shows For Playgrounds

Friday will be a special day on all the playgrounds where the instructors have arranged for various types of programs.

A doll show will be held at Ballardvale, a pet contest will be staged at the Central, a hat show will be the highlight of the Shawsheen program, and other features will provide entertainment for the youngsters at Indian Ridge and West Parish.

A special request is made to parents not to send pre-school age children to a playground unattended or accompanied by another young child who is incapable of looking after it.

On various occasions instructors have been required to act as nursemaids to these tots instead of attending to their regular duties. A parent or an older child should accompany each tot.

Parking Meters Collect $5101

The parking meters for the first six months of the year collected $5101.91, which is slightly below the $5288.94, which they turned in for a corresponding period a year ago.

The meters in the past have been averaging $35, daily but collections for the past few months bring the average slightly below this figure. The meters are all paid for, and all the money collected goes into the general treasury fund of the town.

PRUNING IS AN ART which improves the appearance of your shrubs and trees.
FREE ESTIMATES
AMALIA
Tel. Manchester 300

Raymond P. Skea, seaman recruit, USN, son of Mr. and Mrs. George Skea of 400 North Main st., is undergoing recruit training at the Naval Training Center, Great Lakes, Ill.

LOANS
$50 to $2,000
ANDOVER FINANCE CO.
License #98
2nd Floor — MUSGROVE BLDG.
ANDOVER SQUARE
TEL. ANDOVER 1998

Local Priest To Observe Jubilee

Fr. McDonald, who took up his duties as assistant pastor here in 1938, was born in the Bronx, New York and began his studies for the priesthood in June, 1918. Ordained in 1925, he taught at the Augustinian house of studies at the Catholic university, Washington, D. C., and was two years at St. Rita's college, Chicago, before coming to Andover.

He is a director in the Province of St. Thomas of Villanova of the Augustinian order.

The Rev. Matthew F. McDonald, O.S.A., assistant pastor at St. Augustine's church, on Aug. 2 will observe the 25th anniversary of his ordination to the priesthood.

STORE-WIDE SUMMER CLEARANCE Sale
come see for yourself these fabulous mark-downs at...
WEINER CLOTHING CO.
265 ESSEX ST. LAWRENCE

All set for a delightful time on the swings at the Central playground are Joyce Crompton (left) and her sister, Donna, (right), who are just waiting for their mother, Mrs. Hamil Crompton to furnish the big push to send them away. In the background Sandra Purgin is waiting to see how high Joyce and Donna will go. (Look Photo)

Full allowance on your old piano

WE INVITE YOU to our show room to check, recheck and compare, at your leisure, the many outstanding exclusive features that only Wurlitzer can offer.

Come, see for yourself—each Wurlitzer piano is listed at its national advertised price—no special sales model—each instrument clearly and distinctly marked with Wurlitzer's own name—a symbol of quality and fair dealing.

Priced from $495 and up
Budget terms if desired

All Wurlitzer pianos fully guaranteed.

KNUEPFER & DIMMOCK
286 ESSEX STREET OPPOSITE EAGLE-TRIBUNE
PIANOS—RADIOS—FRIGIDAIRE—LUGGAGE
286 ESSEX ST.—LAWRENCE—CALL ENTERPRISE 5338
"More people buy Wurlitzer pianos than those of any other name"

AT THE LIBRARY

The following books have been added to the Memorial Hall library and are ready for a few hours of leisurely, summer reading. Any book listed here may be put on reserve, if it is "out" at the time of request.

World And Paradise Maass
Set in 1629, the period in which the 30 years' war was raging, this is the story of Count Karl von Harrach who, wounded and desperate, stumbled into one of the few spots of peace where he was restored to health by the brethren of the valley and a lay-sister, Rosanna. The adventures and disasters of years cannot destroy the love that develops between them.

The Outlander Guevremont
The "stranger" who never told his name or his story, appeared one day at the door of a farm in Monk's Inlet, a village on the St. Lawrence, and from that day on all those who lived there had profound changes in their lives. The story could have been told of any place where those who are content to tsay are confronted by those of the restless spirit.

The Green Bough Ritner
A family story of small Pennsylvanian town in the early years of the century.

High Valley Clift
Salom, orphaned as a baby and adopted by Tibetans, is refused by Tibetans and Chinese, and finds himself a man without a country. Beautifully written story!

The Legacy Shute
A long trek of prisoners of war in Malaya, based on actual experiences of a woman and her friends in Sumatra.

The Hepburn Westcott
When Jamie Stuart dethroned his father, Patrick Hepburn, the hero of this adventure plus story, was battling his enemies and fighting his own soul in his love for Lady Jane Gordon. Author also wrote "The Border Lord."

And here are a few mysteries: **Something About Midnight**, Olsen; **The Motive**, Piper; **The Bulldog Has the Key**, Bronson; **Death Knocks Three Times**, Gilbert; **The Case Of The Seven Bells**, Bush.

The Beginner's Book Of Needlecraft Bolander
Knitting, crocheting, weaving stitches, hooking, embroidery, smocking, etc.

Handicapped Child Stern
Studies problem and treatment of children who are crippled, victims of cerebral palsy, epilepsy, blindness, deafness, speech difficulties or handicapped otherwise.

How To Have A Better House Haagen
This is one of the best of the modern would-be home builder.

Uttermost Part Of The Earth Bridges
Lucas Bridges, born on Tierra del Fuego, has left us this fine record of his life on the island and the native tribes whose cause he understood. Fascinating!

NOTHING DOING, BILL!
I won't trust to luck when it comes to buying dairy products while we're on vacation. I want to be sure of fresh, pure Hood's Milk delivered right to our summer home. All I have to do is call H.P. Hood & Sons, Enterprise 5713.

WALLPAPER
ALLIED PAINT STORES
Joseph T. Gagne, President
34 Amesbury St. Lawrence

At The Churches

St. Augustine's Church
REV. P. J. CAMPBELL, pastor

Friday: 7:30 p.m., Novena devotions.

Saturday: 4 to 6 p.m., and 7:30 to 9 p.m., Confessions.

Sunday, Masses: 6:30 a.m., 8:30 a.m., 9:45 a.m., and 11:30 a.m.

✦ ✦ ✦

Baptist Church
ROY E. NELSON, JR., *Minister*

Sunday: "A Friendly Fellowship at the Meeting House in the Square." 10.45 a. m. Morning service of worship. Sermon by the pastor Rev. Roy E. Nelson, Jr., Subject: "Picturesque Interpretations of Life." Mrs. Linda S. Kocher, organist. Special music. The public is cordially invited to attend.

Next Sunday, July 30th. The pastor's sermon subject will be "Rainbow Graces."

✦ ✦ ✦

Methodist Church
REV. ALLEN F. KERNS, Minister

Sunday: 9.45 a. m. "Our Faith in the Holy Spirit."

✦ ✦ ✦

South Church
REV. FREDERICK B. NOSS, *Pastor*

Sunday: 10 a. m. Union services at South church. Rev. Leveering Reynolds Jr., preaching.

Thursday: 10.30 a. m. All day sewing meeting of the Women's Fellowship. Box lunch. Coffee served.

✦ ✦ ✦

Union Congregational Church
REV. PAUL E. CALLAHAN, *Minister*

Friday: 7.30 p. m. Men's and Boys' club meets in the vestry.

Sunday: 11 a. m. Morning worship service. Sermon: "Blessed are the Persecuted."

Monday: Daily Vacation Bible School enters its second week with the opening devotional exercises being held at 9 a. m., in the Methodist church.

Wednesday: 7.30 p.m. Women's and girls' night in the vestry.

LETTERING - CARVING and CLEANING of MONUMENTS IN THE CEMETERY
S. LAMB
124 Main Street, Andover
Tel. 1240-J

FROZEN FOOD LOCKERS
MEAT WHOLESALE
N. E. MILK PRODUCERS ASS'N
TANTALLON RD. TEL. 7

AIR CONDITIONED JUST RIGHT for COMFORT-COOL SHOPPING
SEE PAGE 13
Hartigan Pharmacy
TEL ANDOVER 1006
66 MAIN ST ANDOVER MASS

The Churches

Augustine's Church
. P. J. CAMPBELL, pastor
day: 7:30 p.m., Novena de
.
rday: 4 to 6 p.m., and 7:3
n., Confessions.
day, Masses: 6:30 a.m.,
.m., 9:45 a.m., and 11:3

✦ ✦ ✦

Baptist Church
E. NELSON, JR., Minister
day: "A Friendly Fellow
the Meeting House in the
" 10.45 a. m. Morning
of worship. Sermon by the
Rev. Roy E. Nelson, Jr.,
: "Picturesque Interpreta-
of Life." Mrs. Linda S.
, organist. Special music.
blic is cordially invited to

xt Sunday, July 30th, The
s sermon subject will be-
ow Graces."

✦ ✦ ✦

Methodist Church
ALLEN F. KERNS, Minister
day: 9.45 a. m. "Our Faith
Holy Spirit."

✦ ✦ ✦

South Church
FREDERICK B. NOSS, Pastor
day: 10 a. m. Union serv
t South church. Rev. Lever
ynolds Jr., preaching.
rsday: 10.30 a. m. All da
meeting of the Women's
ship. Box lunch. Coffe
.

✦ ✦ ✦

Congregational Church
PAUL E. CALLAHAN, Minister
day: 7.30 p. m. Men's an
club meets in the vestry.
day: 11 a. m. Morning
p service. Sermon: "Bless
the Persecuted."
day: Daily Vacation Bible
enters its second week
he opening devotional exe
being held at 9 a. m., in the
list church.
dnesday: 7.30 p.m. Women's
rls' night in the vestry.

ERING - CARVING and
ANING of MONUMENTS
IN THE CEMETERY
S. LAMB
4 Main Street, Andover
Tel. 1240-J

ZEN FOOD LOCKERS
MEAT
WHOLESALE
N. E.
K PRODUCERS ASS'N
TALLON RD. TEL. 7

Oh! What a splash they are going to make when they hit the water together after this leaping take off from the diving tower at Pomp's pond. Must be good fun, for there are others in line waiting for their turn to plunge from the tower. (Look Photo)

Art Student Exhibit Now At The Addison Gallery

"Art Schools U. S. A., 1950" is an exhibit of student work from twenty-five professional art schools and college art departments now showing at the Addison Gallery, Phillips Academy, Andover. The exhibit will continue until September 24. The Addison Gallery, located on the Phillips Academy campus is open daily and Sunday afternoon all summer.

This is the third year of the Art School U. S. A. show. Each year twenty-five different institutions have contributed from three to seven pictures apiece. "Tomorrow's artists are now in school. What does their painting forecast?" is the theme motivating the exhibition.

At the conclusion of the Andover show, two pictures will be chosen from each of the participating institutions and this selection will tour the United States under the auspices of the American Federation of Arts.

Institutions contributing to "Art Schools U. S. A., 1950" are: Alabama Polytechnic Institute, Akron Art Institute Art School, Bennington College, Vt., Bradley University, Ill., Columbia University, N. Y., Columbus Art School, Ohio, Howard University, Wash., D. C., Louisiana State University, Minneapolis School of Art, Moore Institute of Art, Science and Industry, Phila., New York University, Northwestern University, Ill., Ozenfant School of Fine Arts, N. Y., Pennsylvania State College, Syracuse University, N. Y., University of Arkansas, University of California, Berkeley, University of California at Los Angeles, University of Colorado, University of Kansas, University of Minnesota, University of New Mexico, University of North Carolina, University of Oregon, Wesleyan University, Conn.

REGISTRATION OF VOTERS

Registration of voters for the coming state primaries will be held Tuesday, July 25, between 7 and 9 p. m. at the town house. Registration in other precincts will be held during August.

CHOICE OF FINE FOODS AND LIQUORS
LOUIS SCANLON'S
☆ ON THE ANDOVER LINE ☆

Car On R. R. Tracks, Man Is Fined $50

A Lawrence man, whose automobile ran along the Boston and Maine railroad tracks here at 1 a. m. on July 7, was fined $50, in Lawrence District court Friday.

Joseph A. Corey, 44, 159 Ferry st., Lawrence, pleaded guilty to charges of operating under the influence and drunkeness when he appeared in court for the second time following a continuance. Earlier, he had pleaded not guilty.

Corey was arrested by Patrolman William Tammany of the Andover police who investigated a report that an automobile was on the railroad tracks near the railroad station. The officer testified that the small truck had been hit by a train and some damage caused to the fender and tire. When Officer Tammany arrived on the scene, he found Corey behind the wheel smoking a cigar.

JOE — WHY HAVEN'T YOU CALLED?

I asked you to phone H. P. Hood & Sons and give them our summer address, so we can have plenty of fresh, pure Hood's Milk delivered while we're on vacation. In case you've lost it, the number is Enterprise 5713.

MICHAEL JAY'S

Places on Sale

BALANCE OF SUMMER STOCK FROM MARJORIE POORE'S
BRADFORD
(They Close July 15th to Aug. 15th)

- *COATS Suits*
- *DRESSES-Cottons*
- *Play and Swimwear*
- *Children's Wear*

Good for now. Good for later.
Good for next year.

1/3 TO 1/2 OFF

Michael Jay's

open Fri. nite 'till 9 Sat. 'till 6

It isn't what but where you buy
That really is the test,
'Cause when you buy at Hosking's
You know you've bought the best.

JOHN R. HOSKING Stationer
512 ESSEX ST. LAWRENCE TEL. LAW. 32769

● SUTHERLAND'S

Ideal Buy for Home, Camp or Cottage!

Never Before At This Price!

NATIONALLY FAMOUS

Full 12½" Screen T. V.

- Beautiful Table Model!
- Inside Antenna!
- Brand New Sets!
- Have Sold for $179.95!

$99.95

OPEN 9:30 TO 5:30
WEDNESDAY TILL 5:15
SATURDAY TILL 1:00

Sutherland's

ELECTRICAL CITY
Fourth Floor

THE ANDOVER TOWNSMAN, JULY 20, 1950

Although diamonds are one of the hardest minerals, popular belief may lead one to think that another diamond is used to cleave them . . . whereas actually, specially hardened steel blades are used.

K. C. KILLORIN
REALTOR
77 Main St. Andover
Tel. 2272

SHAWSHEEN

Mrs. Helen Caswell, Correspondent, Telephone 62

PLAYGROUND

The Shawsheen playground children made gimp work consisting of lariats, bracelets, whips and rings recently. These things will be kept for the exhibition of arts and crafts at the end of the month. Instructor Arnold Schofield has begun to teach the children leather work and many eager and interested boys and girls are participating. The following schedule will hold through the rest of the summer with the exception of the Friday afternoon events: Monday, softball and handiwork; Tuesday, arts and crafts (coasters) both days in charge of Miss Rosemary O'Connor; Wednesday, mat weaving in charge of Miss Mary Leary; Thursday, leather work with Mr. Schofield as instructor, Friday, pet show at 3 p. m. Prizes during the show will be presented for the oldest, youngest, cutest, smartest, and most unusual pets. Next Tuesday will be the annual picnic at Canobie lake. Tickets are twenty-five cents and children may register with Miss Betty Jane O'Connor.

Personals

Miss Judith Colmer, daughter of Mr. and Mrs. Clarence Colmer of 7 Yale ave., is at the girl scout camp, Camp Runels, Pelham, N. H. for the summer.

Miss Gail Marland, daughter of Mr. and Mrs. Robert Marland, 8 George st., is one of the campers at the YWCA camp in Westford. Her sister, Miss Judith Marland, is serving on the camp staff as counselor.

Having some fun on the bars at the central playground our photographer caught, left to right, on top, Claudia Sandberg, Susan Thompson and Suzanne Wennik; with hands on bars, Cary O'Connor, Susan Porter and Mary O'Connor. (Look Photo)

Mr. and Mrs. Harold Whitworth, and family, 45 Maple ave., and formerly of Canterbury st., are at their summer home at Seabrook beach.

Betsy Caswell, daughter of Mr. and Mrs. Walter Caswell, 5 Dunbarton st., returned last Sunday from a week's visit with her grandparents, Mr. and Mrs. Harrison B. Caswell of Brockton.

Raymond Skea, son of Mr. and Mrs. George Skea, 400 N. Main st., is a seaman recruit in the U. S. navy in training at the Great Lakes naval training center.

Mr. and Mrs. Julius Rockwell, 52 Lowell st., have been entertaining their son and his wife, Mr. and Mrs. William Rockwell of Brooklyn, N. Y.

Mr. and Mrs. Charles Fowler, 40 York st., and their daughter Barbara, left last Saturday for Lake Winnepesaukee where they will enjoy a week's vacation.

Mr. and Mrs. Paul McKinnon, 6 Dunbarton st., together with their three children, Paul, Judy and Donald, are spending two weeks' vacation at Plum Island.

Sandra Dulong, daughter of Mr. and Mrs. Richard Dulong, 403 N. Main st., is visiting for two weeks with friends at West Warwick, R. I.

Mr. Albert Carpentier, 7 Dunbarton st., has joined his wife, and children, Jim and Jane, at Lake Winnepesaukee for a week's vacation.

Mr. and Mrs. James Barker and children Lucina and Jimmy, 11 Sutherland st., have returned from a trip to Wisconsin where they visited Mrs. Barker's parents.

A group of blue birds and camp fire girls left Shawsheen Village for Camp Kiwanis, So. Hanson, Saturday, July 15. The camp fire girls who went to camp have recently "flown up" from blue bird rank and included Dorothy Byrnes, Patricia Burns, Ann Woodcock, Beverly Stewart, Faith Kenney and Marcia Belding. The blue birds going to camp are Susan Bradley and Susan Calnan and they will be in the blue bird section of camp.

Mary Ann Faggiano, daughter of Mr. and Mrs. James J. Faggiano, 8 Argyle st., left Wednesday to spend two weeks at Camp Weetamo in Westford.

Mr. and Mrs. Andrew Baillie, and two sons, James and Bobby, have been spending several days with Mr. and Mrs. Philip Clements of Andover at their summer home at Biddeford Pool, Me.

Mr. and Mrs. James Dean, 8 Kensington st., are enjoying a vacation at Ogunquit, Me.

Midshipman Edward O'Connor, son of Mr. and Mrs. Edward O'Connor, 13 Carisbrooke st., and Midshipman William Merchant, son of Mr. and Mrs. William Merchant, 14 Canterbury st., are among the naval reserve officers training corps midshipmen to train for a two weeks period at the naval amphibious base, Little Creek, Va. The training period starts July 23, and nearly a 1000 midshipmen from many colleges throughout the country will participate. Midshipmen O'Connor and Merchant are in the junior class of Yale university and Holy Cross college respectively.

OH, YES, MY DARLING DAUGHTER!

Always be *sure* that you have plenty of fresh, wholesome dairy products for the children when you're at your summer home. Just phone H. P. Hood & Sons before you leave on vacation and have them deliver your order regularly at your summer address. Call Enterprise 5713.

You'll Enjoy
Ann's **ANDOVER COTTAGE**
So. Main Street Route 28 Andover
Private Room for Parties
• SERVING LUNCHEONS 12 N. to 4 P.M. Tues. thru Sat. from 95c
• SERVING DINNERS 12 N. to 8:30 P.M. from $1.50
RESERVATIONS: TEL. AND. 1860
Closed Mondays
Food At Its Best

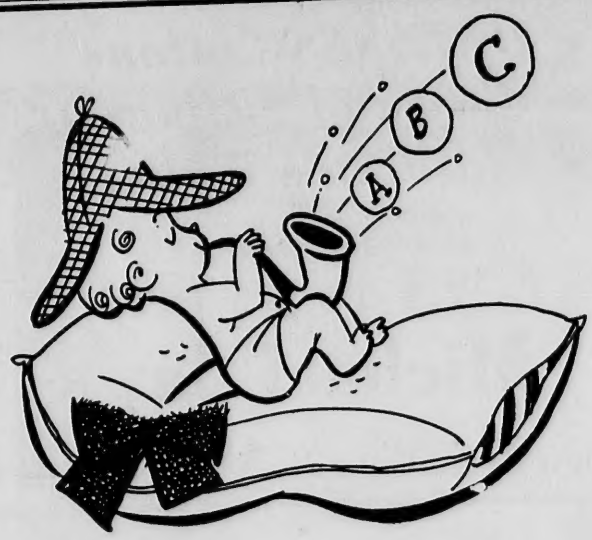

Elementary, Watson...

Take the case of the BUS vs. PRIVATE AUTOMOBILE for trips to work . . .

In favor of the bus: (a) it costs you less; (b) it eliminates driving fatigue, traffic and parking problems; (c) it's safer — equipped for all kinds of weather; (d) it saves your car for pleasure trips.

PROBLEM SOLVED . . . RIDE the BUS!

Eastern Massachusetts STREET RAILWAY CO.
Serving 74 Communities

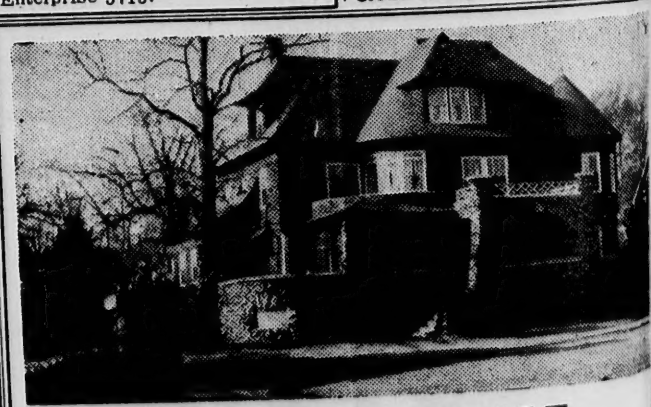

M. A. BURKE
MEMORIAL FUNERAL HOME
GARRETT J. BURKE
Registered Funeral Director and Embalmer
390 NO. MAIN ST. TEL. AND. 2

layground our photog-berg, Susan Thompson Cary O'Connor, Susan (Look Photo)

epesaukee for a week's

Mrs. James Barker and Lucina and Jimmy, 11 st., have returned from Wisconsin where they s. Barker's parents.

of blue birds and camp left Shawsheen Village Kiwanis, So. Hanson, July 15. The camp fire went to camp have re-own up" from blue bird ncluded Dorothy Byrnes, Burns, Ann Woodcock, tewart, Faith Kenney and elding. The blue birds camp are Susan Bradley Calnan and they will be e bird section of camp.

Ann Faggiano, daughter Mrs. James J. Faggiano, st., left Wednesday to weeks at Camp Weetamo rd.

nd Mrs. Andrew Baillie, sons, James and Bobby, en spending several days and Mrs. Philip Clements ver at their summer home ford Pool, Me.

and Mrs. James Dean, 8 on st., are enjoying a at Ogunquit, Me.

hipman Edward O'Connor, r. and Mrs. Edward O'Con-Carisbrooke st., and Mid-William Merchant, son of Mrs. William Merchant, erbury st., are among the reserve officers training hidshipmen to train for a eks period at the naval ous base, Little Creek, he training period starts , and nearly a 1000 mid-n from many colleges out the country will par-e. Midshipmen O'Connor erchant are in the junior f Yale university and Holy college respectively.

URKE
RAL HOME
RKE
and Embalmer
TEL. AND. 2

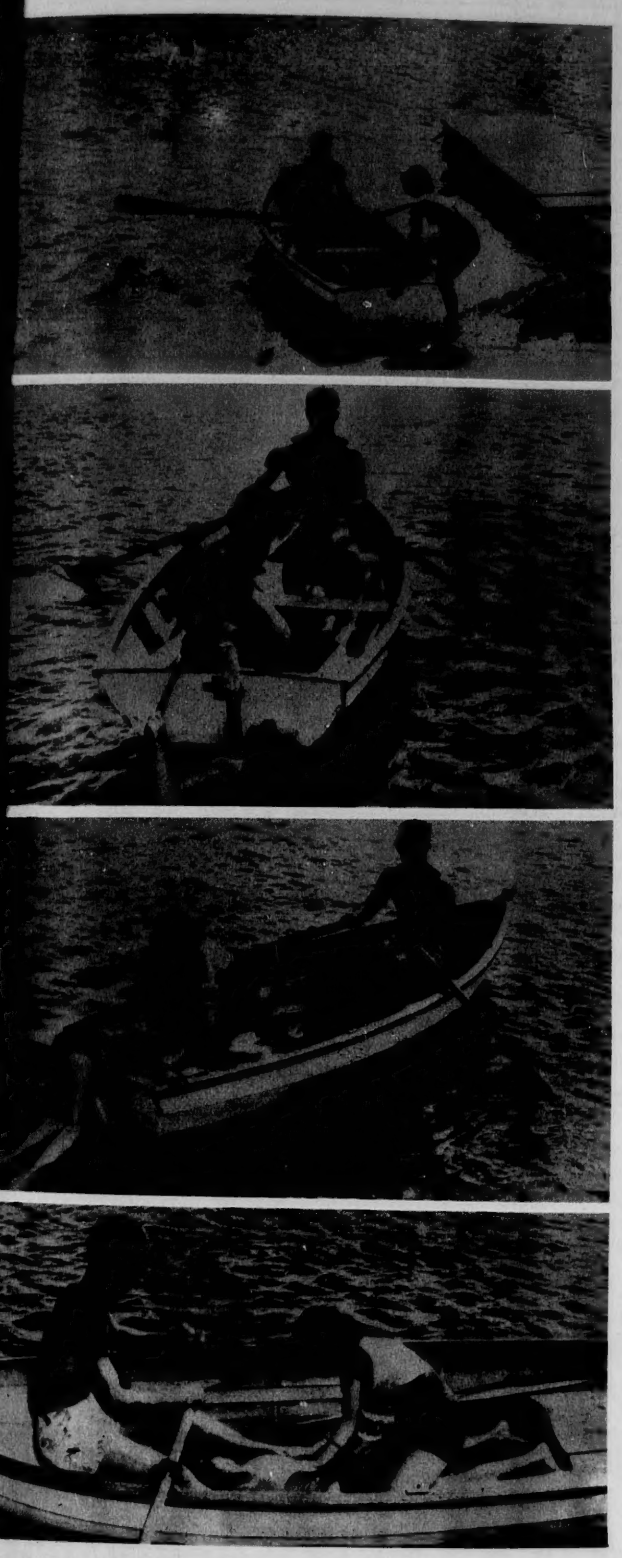

Typical boat rescue scenes show some of the instruction given at Pomp's pond. In the photos Lifeguard Clark Otis and volunteer PARD member Maureen Darby act as rescuers, and Alexander Auchterlonie as the "victim." In first photo lifeboat is being launched toward victim. Having approached victim (in second photo) rower pivots boat in order that assistant may make contact with rescue pole (in left hand) and gradually swing him to stern of boat preparatory to hauling him in. Note extra oar and coil of rope, if needed. In third photo, assistant pulls victim aboard after removing center seat to make space on floorboards, as rower starts toward shore. In last photo, assistant beginning artificial respiration. Lifeguards on shore await with blankets, stimulants and first aid equipment. Note that in sequence stronger rescuer rows boat to insure maximum speed and efficiency in rescue operation. (Look Photos)

Our Stock
of
"JIFFY" WINDOWS
Is Complete
Don't struggle with old type storm sash and screens.
SAVE your time and temper.
BUY JIFFY and BE THRIFTY
Lawrence Plate & Window Glass Co.
417 CANAL ST., LAWRENCE
Telephone 87151

REUNION AT ANDOVER C. C.

The Andover Country club will be the scene of the 35th reunion of the Lawrence High school class of 1915, which is to be held on Saturday evening, September 16, starting at 6.30 p. m.

GEO. W. HORNE CO.
LAWRENCE, MASS.
TAR AND GRAVEL ROOFING SHEET METAL WORK
SPECIALIZING IN ASPHALT SHINGLING
Telephone 7339 Established 1864

STARTS TODAY - ELANDER & SWANTON'S GREAT

ANNUAL VACATION Sale

Buy NOW at the **LOWEST PRICES in YEARS!**

MEN'S **SUITS** Regularly $45.00 Now **$29.95** Regularly $60.00 Now **$44.75**

TOPCOATS REG. $29.50 **$22.50** REG. $45 **$29.95**

SPORT COATS
Reg. $25.00 ..... $16.95
Reg. $39.50 ..... $29.50
CORDUROY Reg. $16.95 ..... $9.95

SLACKS
Reg. NOW
$3.95 $2.79
$4.95 $3.79
$6.95 $7.50 $5.95

1 LOT SUMMER SHOES
BOSTONIAN and MANSFIELD
Reg. $9.95 and $14.95 ..... $4.95

ODD LOT **SHIRTS**
Reg. $2.95-$3.95 **$1.95**

ODD LOT KNOX FELT HATS
Reg. $10 **$5.95**

Straw Hats
Reg. $5.00 ..... $3.00
Reg. $2.95 ..... $1.95

Raincoats
¾ Length — Gray Maroon Zip-In Lining
Reg. $38.50 **$22.50**

SPORT SHIRTS Reg. $3.95 NOW $2.95
TERRY ROBES Reg. $8.95 NOW $6.95
TEE SHIRTS Reg. $1.00 and $1.25 NOW 89c

SWIM TRUNKS
Reg. 4.95 ..... $3.50
Reg. 3.95 ..... $2.95
Reg. 2.95 ..... $1.95

BOYS'
SWIM TRUNKS, reg. 1.95 ..... NOW $1.29
SPORT SHIRTS, reg. 2.65 ..... NOW $1.89
TEE SHIRTS, reg. 79c ..... NOW 59c
PUNCHARD HIGH SWEAT SHIRTS 79c

SHOP EARLY For Best Selections

Elander & Swanton
Andover, Mass. INCORPORATED Exeter, N.H.

Merrimack College To Admit Women

Merrimack college will become coeducational starting with the fall term next September, the Very Rev. Vincent A. McQuade, O.S.A., Ph.D., president has announced.

In making the announcement Father McQuade issued the following statement: "We have had numerous and insistent requests to make Merrimack college coeducational ever since the college opened in 1947. Each year since the requests have magnified. In response to these many demands and after careful thought and consideration we made the decision to enroll women next September."

Applications are now being received for enrollment in the liberal arts and science courses. New courses will be added next year and the curriculum will be augumented to meet the expanding student body.

Young women who wish to enroll are required to have a high school diploma and in addition must have 16 acceptable units of high school credit. For the present only freshmen will be admitted.

Students interested in entering in September are requested to write to the registrar for further information.

Summer Special!

MEN'S SUITS 59¢

Expertly dry cleaned & custom finished.

LAUNDRY SHIRTS . . . . . 12¢

(Min. bundle charge)

LAUNDERED & REFINISHED

CITY CLEANERS LAUNDERERS and DYERS

35 MAIN ST. ANDOVER

Here To Serve . . .

John M. Murray

Gulf Super Service

COR. MAIN AND CHESTNUT STREETS

Newly-elected officers of the Ballardvale Parent Teachers association who will direct affairs of the organization for the coming year. From left to right: Bart Smalley, Mrs. Alma Marshall, Mrs. Henry Meyers, Mrs. Robert Read, Mrs. Franklin K. Haggerty, and Mrs. Albert Warner. (Look Photo)

BALLARDVALE

Mrs. Hazel Schofield, Correspondent, Telephone 898-M

PET SHOW

The annual playground pet show was held last Friday evening. Mrs. Paul E. Callahan, Mrs. William Richardson and Mrs. S. M. Swett served as judges.

There were many entries including dogs, kittens, cats, chickens, a rabbit, a squirrel, a poly-wog, a turtle and a horse. Owners of the winning entries were: Dogs, Robert Shaw, Joan Wilson and Joan Jedry; cats, Ruth Smith, Janet Sherry and Sandra Fairweather, kittens, Barbara Partridge, Richard Zielinski, Norma Kibbee; puppies, Barbara Harrington, Charlene Worthen, Ann Ward; most unusual, squirrel, William Smeltzer; and poly-wog, Gene Marshall; flyers, chickens, Leo Cronin, Eddie Smeltzer; horse, Paul Payne and James Evans.

The gold ribbon was awarded to Leo Cronin.

Congregational Church

It is requested that all those who received envelopes to help the Anerican board of foreign missions will return them filled as soon as possible.

The church vacation will be held from Aug. 13, to Sept. 8.

The Daily Bible school is being held this week and next week with classes in both the Methodist and Congregational churches with a large staff of teachers assisting.

Methodist Church

Sunday school classes have been discontinued until fall.

The church will be closed Aug. 6. An invitation has been extended by the Union Congregational church for all members to be their guests.

While the Union Congregational church is closed from Aug. 13, to Sept. 3, the parishioners will worship at the Methodist church.

Mrs. John Wilson is in charge of the menorial hymnals which may be purchased very reasonably.

Shower

A miscellaneous surprise shower was given Friday evening by Mrs. James Schofield in honor of Miss Patricia Ann Down of Springfield. Miss Dowd, who will become the bride of Ainslee Schofield in September, received many lovely gifts.

Those present included Mrs. Harry Porter, Mrs. Leslie Cooney and Mrs. Ella Ross of North Andover, Mrs. George Fleming of Lawrence, Mrs. Ainslee Walker, Mrs. Edith Bean and Mrs. Claude Lightbown of North Billerica; Mrs. Walter Sullivan of Somerville, Mrs. Roland Crowther and Mrs. Earl Downes of Medford; Mrs. Harry Murphy of Andover of Andover, Miss Yolanda Fiorentino of Saugus, Mrs. Clyde Mears, Mrs. Samuel Moody, Mrs. George Keith, Mrs. Robert Mitchell, Miss Eunice O'Donnell and Mrs. James Green.

Refreshments were served by Mrs. Fred Buckley and Mrs. James Schofield.

Personals

Mr. and Mrs. Thomas O'Donnell have returned to their home on Tewksbury st., after spending their vacation at Wells Beach, Me., and Hampton beach.

Mr. and Mrs. George Sparks spent the weekend at Lake Winnepesaukee.

Miss Joanne Myers of Malden is visiting Miss Mary Elizabeth Green of Marland rd.

Miss Thelma Sparks has returned to her home on River st., after spending a week with relatives in Beverly.

Miss Beverly Sparks is visiting relatives in Willmington.

Miss Dorothy Greenwood has returned to work at the P. W. Moody plant after enjoying her annual vacation.

Ralph Sharpe Jr., spent the week at Newfound Lake, N. H.

Mr. and Mrs. Edward McCarthy and family of Andover st., have returned after spending their vacation at Newfound lake, N. H.

WILL WED SATURDAY

Miss Dorothy H. Keith, daughter of Mr. and Mrs. Hector Keith of Sweeney court, has chosen Saturday, July 22, at 5 p. m. for her wedding in Christ Episcopal church to Alexander McNab Gordon, son of Mr. and Mrs. William Gordon, of Temple place.

Miss Keith is employed at the local telephone exchange, her fiance, a navy veteran, is employed at Marland mills.

RECEIVES HARVARD HONORS

Richard W. Kimball, son of Mr. and Mrs. C. Carleton Kimball has recently graduated with honors from Harvard. He has been elected a permanent class officer and will help in the work of raising the Harvard Alumni fund. He has just left for a western trip which will include visits in Chicago, Denver, and the Pacific coast.

TAKES ARMY EXAM

Among the army enlistees who went to Boston this week for physical examinations was Paul E. Pitman, Andover-by-pass.

OPEN DAILY

OSGOOD ST. TEL. 2129-W

CRAFT-WOOD PRODUCTS

A gracious present for a bride—

CHERRY HALF-MOON CONSOLE TABLES

with graceful tapered legs. 36" x 15½"

$30 each $55 pair

THE HOTTER THE WEATHER THE MORE YOU'LL ENJOY—

automatic ELECTRIC REFRIGERATION

MODEL NBBG famous G.E. sealed-in refrigerating unit backed by 5-year protection plan

$239.75 TERMS IF DESIRED

8 CU. FT. CAPACITY GENERAL ELECTRIC

This lovely refrigerator has a full-width high-humidity drawer for fruits and vegetables . . . a spacious covered meat tray . . . a tall bottle shelf . . . stainless-steel super-freezer holds 24 lbs. frozen food and its famous G. E. sealed-in refrigerating unit is backed by a 5-year protection plan.

LAWRENCE GAS AND ELECTRIC COMPANY

PART OF NEW ENGLAND ELECTRIC SYSTEM

ELECTRICITY

ARE YOU SURE, SALLY?

I don't want you to take the children with you unless you're sure you can get plenty of fresh, pure milk and other dairy products while you're on vacation. Why don't you call H. P. Hood & Sons, Enterprise 5713.

Better WATCH REPAIRING

Caliri INCORPORATED

447 Essex St. Tel. 23330

Reverse Calls Accepted

LAWRENCE

W. SHIRLEY BARNARD

Real Estate and Insurance

at

Main and Barnard Streets

Telephone 66

DECORATOR'S PIECES vs FURNITURE —

In decorating, success depends largely on the decorator's "touch". Your tables, chairs and divans must blend with the whole to be effective as well as useful. We can procure decorator's pieces for your home which will heighten the beauty of your rooms immesurably, yet cost little more than ordinary pieces.

LORIS STEFANI

Interior Decorators

244 SO. MAIN STREET

TEL. 1438-W

ill direct affairs of the
all, Mrs. Henry Meyers,
(Look Photo)

S HARVARD HONORS

d W. Kimball, son of
rs. C. Carleton Kimball
ly graduated with honors
ard. He has been elected
ent class officer and will
he work of raising the
lumni fund. He has just
western trip which will
sits in Chicago, Denver,
acific coast.

RMY EXAM

the army enlistees who
Boston this week for
examinations was Paul
n, Andover-by-pass.

OU SURE, SALLY?

vant you to take the chil-
h you unless you're sure
get plenty of fresh, pure
d other dairy products
ou're on vacation. Why
u call H. P. Hood & Sons,
se 5713.

tter

WATCH
REPAIRING

aliri
CORPORATED
ssex St. Tel. 23330
verse Calls Accepted
LAWRENCE

FURNITURE —
ly on the decorator's
ans must blend with
useful. We can pro-
me which will height-
urably, yet cost little

nterior Decorators
4 SO. MAIN STREET
TEL. 1438-W

To the 8 out of 10 people who prefer Beer and Ale in Glass Bottles:

Try new "ONE-WAY" Glass Bottles—*No Deposit—No Return!* They're the bottles you don't take back! And they offer you other advantages:

. . . streamlined — handier — chill quicker!

. . . convenience of *No Deposit—No Return!*

. . . simply toss empties into trash can!

Yet these all-Glass Bottles *cost you less than cans!*

—and to the other TWO:

You no longer need pay the high premium for *No Deposit—No Return* convenience. Amazing manufacturing advances make the new *No Deposit—No Return* Glass Bottles cost less than cans! And you enjoy the fine flavor that is always yours when you buy beer and ale in Glass Bottles.

GLASS CONTAINER MANUFACTURERS INSTITUTE, NEW YORK CITY

New "ONE-WAY" GLASS BOTTLES
NO DEPOSITS-NO RETURNS

In buying beverages and food, remember, IF IT'S REALLY FIRST CLASS, LOOK FOR IT IN *GLASS*

NOW in ANDOVER
These favorite Beers & Ales now available in "ONE-WAYS"

BLATZ · CARLING'S · CROFT (QT. SIZE ONLY) · HACKER'S 5 · HAMPDEN · HANLEY'S · HARVARD · HOLIHAN'S · KRUEGER · NARRAGANSETT · PICKWICK · RUPPERT · SCHMIDT'S ALE · UTICA CLUB

Blood Donors At Mobile Center

Three Andover residents were among 30 blood donors who visited the mobile unit of the Massachusetts Regional Blood Center which was located at the Central Methodist church, Lawrence, last week.

Francis R. Morgan, 5 Sutherland st., Mrs. A. H. Arthur and Donald Arthur, 27 Stevens st., were the local donors of a pint of their blood.

LONG DISTANCE COSTS LESS THAN YOU THINK

Nights: 6 p.m.-4.30 a.m. All day Sunday

TYPICAL LONG DISTANCE RATES* FROM ANDOVER TO:

	Weekdays	
New York, New York	80¢	50¢
Newport, Rhode Island	50¢	35¢
Toronto, Canada	1.35	80¢
Holyoke, Massachusetts	60¢	40¢

*3 Minute station-to-station rates . . . plus federal tax.

The Telephone Company
(NEW ENGLAND TELEPHONE & TELEGRAPH COMPANY)

REALTY TRANSFERS

Joseph W. Connor et ux to Robert W. Coombs et ux, High et.

Salvatore T. Torrisi et ux to Santina M. Torrisi, Orchard st. and Moreland ave.

Bessie G. MacDonald to Bruno S. Dzioba et ux, Chestnut and Morton sts.

Mason F. Arnold et ux to Stanley E. Butcher et ux, Carmel rd.

Frances P. Arcari to J. Raymond Gallant et ux, Walnut and Maple aves.

George F. Symonds et ux to James L. Handley et ux, Beech circle.

Lillian H. Cussell to George R. Cairns et ux, Corbett rd.

Trs. of Phillips Academy to Vincent A. Salvo et ux, state highway.

Jerome O. Dube to Herbert J. Conroy et ux, Princeton rd.

Esther A. Johnson et al to William B. Payne et ux, Main st.

Nicola Maucieri to George R. Cairns et ux, Edgewood and Corbett sts.

Nicola Maucieri to Robert C. Hamilton et ux, Corbett st.

William M. Baxter et ux to Robert C. Hamilton et ux, Corbett st.

Emily Allen to Paul J. Seccareccio et ux, "Shawsheen Village," Lowell st.

John R. Doyle et ux to John Winward, Wildwood rd.

Bars of iron over a foot long were once used as currency in England.

There is never an idle moment on the chute-the-chutes at the Central playground where youngsters eagerly climb the ladder for the slide that drops them into a pit of soft sand. On the slide in the photo are, from top to bottom, Nancy Merrill, George Hurst, Connie McCann, Danny Dunn, Pamela Yancy, Alice Smith, Donald Smith in the arms of Marilyn Early, and Donna Hurst. (Look Photo)

PERSONALS...

Mrs. John B. Souter, 34 Elm st., is enjoying her annual vacation.

John Souter, 34 Elm st., recently attended the boy scout jamboree at Valley Forge.

Mr. and Mrs. Everett Ward, 72 Park st., visited recently at Old Orchard beach.

Mr. and Mrs. Alan Lelacheur and family have returned to their home 34 Elm st., following a week's vacation at York beach.

Mr. and Mrs. Clarence Johnson and daughter, Barbara, of 32 Elm st., enjoyed Sunday at Old Orchard beach.

Mr. and Mrs. James E. Sheard and family, 3 Elm ct., have returned from a two weeks' stay at Hampton beach.

Mr. and Mrs. Charles O. McCullom of 26 Summer st., have returned from the semi-annual convention of the Abbot Laboratories held over the past weekend in New York.

Mr. and Mrs. Frederick B. Cole of Fletcher st., spent the weekend at Falmouth Heights, Cape Cod.

Mr. and Mrs. George E. Haseltón of Cheever circle are enjoying their annual vacation.

Charles Murnane of the central fire station is enjoying his annual vacation spent at Provincetown.

Police Officers James R. Lynch and Roy A. Russell are enjoying their annual vacations.

Mrs. Daniel Mahoney and children of New York City are visiting with her sister, Mrs. James Kearns, 29 Main st.

Mrs. John MacLeish, 39 Washington ave., has returned to her duties at the Irma Beene shop following her annual vacation.

Mr. and Mrs. William H. Faulkner, 37 Pasho st., have returned from their annual two weeks' vacation at York beach.

NO, NO, NANETTE!

Don't trust to luck to get good fresh dairy products this summer. Call H. P. Hood & Sons before you go on vacation and have them deliver to your vacation home. Call Enterprise 5713.

For Vacation Variety.. come to NEW ENGLAND

Here you will find the spice of life — variety in abundance . . . over 2500 miles of seashore, green countrysides, beautiful blue lakes, forested glens and noble mountains . . . sunny beaches embraced by rocky headlands or sprawling sand dunes . . . neat little white villages . . . covered bridges . . . famous yachting centers . . . primitive woodlands. This is the stage on which much of our nation's early history was enacted . . . all these attractions are within a few hours drive of one another and are reached over a vast network of broad, modern highways and interesting, winding byways.

You'll want to try some of the taste-tempting dishes that have given New England top ranking among epicures in the nation — to enjoy the endless variety of sports.

For spring freshness, summer coolness, fall brilliance or winter sports — for vacation variety, come to NEW ENGLAND.

For further information, write to any of the advertisers on this page; or for your free "New England Vacation Guide", write:

THE NEW ENGLAND COUNCIL
Statler Building, Boston 16, Mass.

MAINE • NEW HAMPSHIRE • VERMONT • MASSACHUSETTS • RHODE ISLAND • CONNECTICUT

New England Hospitality

is a byword throughout the nation

The New England Council is spending thousands of dollars outside of New England to invite tourists and vacationists to this area.

These travelers come to visit us throughout the year and spend annually upward of $800,000,000.

This is good business for New England . . . which means *YOU* . . . won't you do your part to make our guests feel welcome here, to show them around, encourage them to tarry.

These courtesies send them home with pleasant memories and bring them back another year — with benefit to all.

This message is published as a public service by

The ANDOVER TOWNSMAN

EVERYTHING for your cook-out and Picnic except the eats!

It's so much more fun if you have the right things to do with . . . here are a few suggestions: Thermos Jugs; Picnic Baskets; Weenie Roasters; Hamburg Fryers; Charcoal Stoves; Charcoal Bricquets; Portable Ice Boxes (with ice containers) . . . and everything else you'll need to have a real good time!

BRUCKMANN'S

158 SO. BROADWAY • LAWRENCE • FREE PARKING SPACE

Andover Deliveries Daily — Call Law. 4105

chute-the-chutes at the climb the ladder for the nd. On the slide in the , George Hurst, Connie Smith, Donald Smith in (Look Photo)

nd Mrs. Charles O. McCul- 26 Summer st., have re- om the semi-annual con- of the Abbot Laboratories er the past weekend in k.

nd Mrs. Frederick B. Cole ier st., spent the weekend uth Heights, Cape Cod.

nd Mrs. George E. Hasel- Cheever circle are enjoy- annual vacation.

es Murnane of the central on is enjoying his annual spent at Provincetown.

e Officers James R. nd Roy A. Russell are their annual vacations.

Daniel Mahoney and of New York City are with her sister, Mrs. earns, 29 Main st.

John MacLeish, 39 Wash- ve., has returned to her t the Irma Beene shop her annual vacation.

nd Mrs. William H. Faulk- Pasho st., have returned r annual two weeks' vaca- ork beach.

your

ANN'S

FREE PARKING SPACE

all Law. 4105

Yes sir, it's your ice cool lemonade, sold by a maid in the shade f a homemade stand that seems to be doing a good business during hese sultry days. In the photo Van Griffin, (left) and Stephen Black re treating themselves to the refreshing beverage which Judy Gil- hreast is dispensing in front of her home on Bartlet street. (Look Photo)

bituary...

THUR E. DENNISON

Arthur E. Dennison, 69, of 0 High st., died July 13, after a rt illness. Born in Chester, H., he had resided in Andover 32 years, and was a retired gineer for the Boston & Maine ilroad.

Surviving are his wife, Mrs. a (Harrison) Dennison; three ughters, Mrs. Gladys Barnet of dover, Mrs. Mildred Duckworth Lawrence and Mrs. Dora Brous- au of Lowell; two sons, Harold Andover and Arthur of Hartford, ; a sister, Mrs. Carrie M. Por- of Los Angeles, Calif.; also ee granddaughters and a great ndson.

The funeral was held Sunday m the Lundgren funeral home, h services at 2.30 p. m. by the v. Roy E. Nelson, Jr., pastor the Baptist church. Burial was Spring Grove cemetery where Nelson conducted committal vices.

The bearers were: Arthur nnison, Harold Dennison, arles K. Barnet, Louis Brous- au, Clarence May, Jr. and son Fairfield.

OOHERTY
Insurance
AGENCY

CAPITAL STOCK COMPANY INSURANCE
Standard protection

POLIO INSURANCE
Immediate first day coverage . . . each case up to $5,000
Entire family, $10.00
Individuals, $5.00
CALL US NOW —
MUSGROVE BUILDING
TEL. 260-W

ORGAN INSTITUTE

The Organ Institute's summer concerts will be continued this week in the Methuen Memorial music hall when Arthur Howes will play a third Bach commemoration program Friday, July 21, and a varied program on Saturday, July 22.

Now the NEUDAY

CALL US FOR FREE ESTIMATE

A NEW CRANE TOILET

● Is your present toilet noisy? Slow draining? Cracked? A hazard to the health and comfort of your family? Then now's a good time to replace it with a Crane Neuday.

Made of glistening, easy-to-clean vitreous china. Attractive! Efficient! Quiet! Inexpensive!

This is only one of the line of new Crane plumbing fixtures now available. Let us help you select your new bathroom fixtures now

BUCHAN and McNALLY
Plumbing and Heating
26 Park St. Tel. 121

Doughnut Contest Attracts Children

A doughnut eating contest was one of the features held last week for the children of the local playgrounds. The winners were:

Group one—first, Ricky Smith; second, James Brucato; third, Beverly Brucato, Group two—first, Richard Nolet; second, Connie McKeon; third, Cynthia Kimball. Group three—first, Alice O'Connor, second, Thomasine Brucato; third, Sally Ann Wallace. Group four—first, Peter Brucato; second, John McKay; third, John Sullivan, Group five—first, Carolyn Kimball; second, Patricia Goodwin; third, Shirley Davies, Group six—first, Barbara McKay; second, Ellen Minahan; third, Sandra Yancy. Group seven—first, Frank Nicoll; second, Frank Nelligan; third, Ronnie McKay. Group eight—first, Calvin Hatch; second, Daniel Murphy; third, Daniel Connors.

There will be boxing next Friday afternoon. Registrations may be made with Mr. Snyder or Mr. Markey.

TO ENTER RADCLIFFE

Miss Noelle Barbara Blackmer, daughter of Mr. and Mrs. Alan R. Blackmer of Main st., plans to enter Radcliffe college in the fall.

Miss Blackmer was graduated from Abbot academy in June, where she was active in dramatics and took part in the production of Henry IV at Phillips academy.

Personals

Mr. and Mrs. Robert Burnham and family of Fletcher st., visited recently at York beach.

Mr. and Mrs. Donald Gillespie and family, 32 Elm st., are vacationing at Old Orchard beach.

Miss Esther Batchelder, 13 Chestnut st., has returned from a recent vacation at the Gordon Folger hotel in Nantucket.

Miss Barbara Nicoll, student nurse at Salem hospital, visited recently at her home, 72 Essex st.

AMERICAN ATC THEATRES CORP.
NORTH READING DRIVE-IN THEATRE
on ROUTES 28 and 62

NOW PLAYING - ENDS SATURDAY
Kirk Douglas, Eddie Albert — CHAMPION — Marilyn Maxwell
DUDE GOES WEST

GATES OPEN 7 P.M. - SHOW STARTS AT DUSK

STARTS SUNDAY NIGHT JULY 23
Jeanne Craine - Paul Douglas — A Letter To Three Wives
Guy Madison — Massacre River

EXTRA! SATURDAY & SUNDAY ONLY
CHILDREN UNDER 12 FREE
FREE! PONY RIDES FOR THE CHILDREN

THEY'RE OFF! BIGGEST TRUCK ECONOMY RUN EVER LAUNCHED!

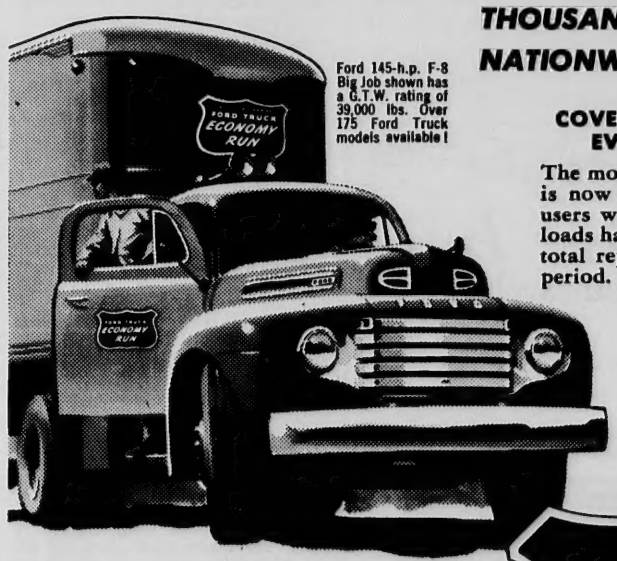

Ford 145-h.p. F-8 Big Job shown has a G.T.W. rating of 39,000 lbs. Over 175 Ford Truck models available!

THOUSANDS of FORD TRUCKS START NATIONWIDE FORD ECONOMY RUN!

COVERS EVERY FORD TRUCK MODEL IN EVERY TRUCK-USING VOCATION!

The most realistic *economy study* in truck history is now under way. Thousands of Ford Truck users will keep complete day-to-day records of loads hauled, miles travelled, fuel consumed and total repairs and maintenance for a six-month period.

DRAMATIC DEMONSTRATION THAT FORD IS AMERICA'S NO. 1 TRUCK VALUE!

The Ford Economy Run will demonstrate for everyone to see what Ford owners have known right along. Ford Trucks do more per dollar—in *your* business, in *any* business. See us today! Choose from over 175 Ford Economy Truck models!

OFFICIAL NATIONWIDE FORD TRUCK ECONOMY RUN

ANDOVER'S ENTRIES IN THE FORD TRUCK ECONOMY RUN
BURKE'S DAIRY 72 Market St., Lawrence
SHAHEEN BROS., INC. 85 Franklin St., Lawrence
Watch for them! The orange and black identification emblem shown at right will identify them.

In the long run, too—Ford Trucking Costs Less Because—
FORD TRUCKS LAST LONGER
Using latest registration data on 6,592,000 trucks, life insurance experts prove Ford Trucks last longer! F.C.A.

SHAWSHEEN MOTOR MART
47 HAVERHILL STREET, ANDOVER

EDITORIAL THOUGHTS

THE PAUSE THAT REJUVENATES

Andover, like so many other historical and picturesque New England towns, is now enjoying its annual mid-summer hiatus. Everything and everyone has slowed down to enjoy that laziness which is an acceptable condition at this season of the year.

Of course all of the necessary services continue to be provided. Merchants serve their public, but many familiar faces are missing. Folks are off enjoying themselves at the seashore or up in the mountains.

The ever watchful police and firemen go about their duties as usual, while other town departments function efficiently, despite the fact that vacations make many an office short handed. No one wants to hurry, it just isn't the thing to do in late July. The youngsters are sporting coats of tan which reflect the many hours spent in abbreviated costumes at the bathing beaches, while the operators of those sporty convertibles have acquired a hue not unlike that of the early American redskin.

Even the serious crisis caused by the war in Korea does not create the excitement which would have developed, say in January. This is the time of year when the usual cares are pushed into the background, and the old man does not pause to contemplate the cost of it all.

This is a period when the weekly editor must get out and dig. He can't depend upon the lodges, clubs, churches and schools to provide him with those choice items that make such popular reading. Instead, he's on the go to find out if Nellie Jones is disporting at Hampton beach, or if Johnny Smith has gone off to a boys camp.

The last couple of weeks in July and the coming month of August is no time for work, which is one reason for the popularity of this stretch of the calendar. And that's not bad; it's good.

Folks need this letdown in order that they will come back with more bounce when the cooler weather of autumn beckons them to the resumption of their humdrum tasks in life.

As summer's final month of August looms just ahead, there is the suggestion that everyone join in a community chorus of something like: "Enjoy yourself, it's later than you think."

* * *

Moral indignation is jealousy with a halo. - - H.G. Wells

Before Leaving for the Beach

Stop in and pick up the accessories that will make your stay more enjoyable and safer. Suntan lotions....sun-burn ointments ...bathing caps and many other small things you'll be glad you brought along....

The Air-Conditioned
DALTON PHARMACY
16 MAIN ST. TEL. 107

Down the Years with The Townsman

50 Years Ago - July 1900

A one-horse load of hay belonging to Charles Rea tipped over in the square. No damage done.

Barges will convey members of the Baptist church Sunday school to their picnic at Haggetts pond Saturday.

Over 100 members of the South church Christian Endeavor society and their friends gathered on the lawns at the residence of Deputy Sherriff George S. Cole on Chestnut st. for a social. The lawn was illuminated with Chinese lanterns. A phonograph provided music.

Mr. and Mrs. James F. Cole and Mr. and Mrs. William G. Brown enjoyed a pleasant carriage ride from Saturday noon to Monday evening visiting points along the north shore.

The tax rate for this year will be $16.50 a thousand, an increase of 50 cents over last year and $1.50 more than 1898. The amount to be raised by taxation this year is $87,000.

The Lawrence tax rate is set at $15.60 per thousand.

"Bo-Hemian" writes: "Have you ever stopped to realize what a truly magnificent work of the Creator is the Merrimack river with its beautiful landscape scenery, some of the rarest and grandest that nature affords-" and so on for two columns.

House and barn belonging to Fred Bassett in Cape district destroyed by fire. Mr. B. was not home at the time. He had been baking beans in the kitchen stove and wishing to come to town, put a stick of wood in the fire, closing the stove up tight. Origin of fire a mystery. Only the Sunday before, the barn on the Stover place now owned by M. F. D'Arcy was burned to the ground. The Basset place is within one-half mile of the first fire. Incendiary is blamed for both. Chief Frye and assistant fire marshal investigating.

25 Years Ago - July 1925

Trustees of Phillips academy, meeting in New York, decide to carry out plans for new million dollar auditorium and administration building to be known as George Washington hall. In vestibule a panel will be provided for the famous portrait of George Washington by Gilbert Stuart, which was presented at commencement to the trustees by an alumnus.

Town enters into agreement with Boston City Mission society about land at Pomp's.

Square and Compass club arranging for three-day circus on playstead.

Prof. Warren Morehead leaves for New Mexico where he will inspect the excavations made at the Pecos ruin by the Phillips academy expedition.

The Hardy & Ross nine will meet the Peter Carr team on the playstead tonight. Dyer and Stevenson will be the battery for the Andover team.

Andover Steam Laundry employees hold outing at Gloucester. After making trip by bus the party enjoyed a 2-hour trip around the harbor in a motorboat.

(Continued on Page 11)

ESTABLISHED 1887
THE ANDOVER TOWNSMAN
PUBLISHED EVERY THURSDAY
58 MAIN STREET, ANDOVER, MASS.

ENTERED AS SECOND CLASS MATTER AT THE ANDOVER POST OFFICE
PRICE 5c PER COPY $2.50 PER YEAR

Publisher . . . . . Irving E. Rogers
Editor . . . . Frank J. A. Humphrey
Adv. Mgr. . . Raymond B. DeRuisseau
Ballardvale . . . . . Hazel Schofield
Shawsheen . . . . . Helen Caswell
West Parish . . . . . Sarah Lewis

NATIONAL EDITORIAL ASSOCIATION 1950 ACTIVE MEMBER

VIEWS OF THE NEWS

By LEONARD F. JAMES

STOCKHOLM –

Last week we voiced the strong suspicion that the North Korean invasion was Russian aggression by proxy. That suspicion seems to be thoroughly confirmed by a subsequent statement by the Soviet foreign Office. In substance this new doctrine goes far beyond Korea.

As is to be expected, the statement begins by repeating the allegation that hostilities in Korea were started by a "provocative attack" by South Korean troops. But it proceeds to justify North Korean aggression quite independently of this "provocation." The argument runs that the North Koreans have as much right to arrange at their discretion their internal national affairs as did the Unionists against the Confederate states in the United States in the 1860's.

Russia Recognizes Aggression by Proxy

This argument prepares the ground, of course, for far wider implications. Its apparent purpose is to give official Soviet approval of North Korean aggression. But it goes far beyond this. For the statement generally condemns any attempt "to throttle the struggle waged by peoples for national unity and for democratic rights." And it must be understood that "democratic" as Russia uses it means whatever is momentarily appropriate to Moscow.

Put simply, Russia is saying that whenever a group starts what is according to Moscow a fight for such ends, any intervention against the aggressor is a "hostile act against peace" even if authorized by the United Nations. And what of Russia? It invariably adheres to a policy of strengthening peace the world over and to its traditional principle of non-inteference in the domestic affairs of other states." Moscow conveniently ignores communist fifth columns and armed police of the East German type.

Russia Rejects U.N. Anti-Aggression Concept

In effect, this statement officially heralds a new phase in Russia's bid for world power. By it Moscow repudiates two concepts to which she has paid lip-service since 1945, two conceptions which were slender ties of peace between two worlds. The first of these is the United Nations concept that armed aggression be unconditionally ruled out as a method of national policy, with the corollary that it is the responsibility of all to repress it when it breaks out. The second concept now thrown overboard is the Yalta-Potsdam agreements which established certain geographical demarcation lines between Soviet and western spheres, pending a peace settlement. Thus in one sweep, Russia denies the right of the world to unite against aggression, and claims for her satellites the right to disregard agreements.

Russia has no leg to stand on in its legalistic quibbles. She participated in the pre-United Nations agreement that aggressive war had become an international crime. Her argument that she had no representative present when the United Nations agreed to assist southern Korea in no way detracts from the right of other nations so to act. In August 1947 during the troubles in Indonesia, the President of the Security Council declared that "those who abstain intentionally are not considered to have caused a veto." That ruling was made in the presence of Russia and was never questioned then or at any time prior to June this this year.

Cold War is Stepped Up

Moscow's actions are a plain warning that had better be read quite clearly. Moscow serves notice that in the perverted name of Russian-style "national unity of democratic rights", aggression on the recent model can be staged wherever a communist underground can get a footing. Such a group can immediately adopt this slogan and go to work for Russia. The present danger spots are clearly Iran, Greece, Yugoslavia and most emphatically Germany. Next to Korea, Germany is the most evident example of a Moscow-dominated army in process of being trained and armed by Russia.

If ever defense should be on a global scale it is now. For it is axiomatic of Russian policy that wherever weakness is found, there lies opportunity. And we might as well face the fact right now that perhaps only our atomic weapons can be a deterrent. The time has come to stop side-stepping the question of whether we should use them. Russia has got the jump propaganda-wise by adopting the resolution of the Partisans of Peace that whoever uses the atomic bomb first should be labelled the aggressor. Let's not be confused by such nonsense. For that resolution implies that if any invader used millions of troops and every weapon except atomic ones, and that other nations in resisting that aggression decided to use the atomic bomb, then those nations would be the official aggressors.

Perhaps the time has come to announce our firm determination to use it once Russian troops cross any European border. The International Committee for the Study of European Questions has so reported to the prime ministers and foreign secretaries of the Western Powers, feeling that the decision might be beneficial if due notice is served by the United Nations.

We must surely have at last wakened up to the fact that we are dealing with a ruthless, unprincipaled and rapacious opponent whose ambitions are only excited by weakness. There is no defense against it except strength and an equally ruthless determination to use any means to attempt to save the free world from domination. From Greece, to the Berlin blockade, to Chechoslovakia and Korea the road is evident. And now Russia shows its intentions with even greater clarity. Aggression by proxy if successful can lead on to open aggression. Hesitation or weakness on our part invites disaster. We had better be ready to lead from strength. Only then may we never have to lead at all.

C. A. HILL
ELECTRICAL CONTRACTOR
Serving Andover Since 191
13 Chestnut St. Tel. 107

PLUMBING and HEATING
W. H. Welch Co
TEL. AND. 128

Radio and Television
SALES AND SERVICE

HAROLD PHINNEY
66 Main Street Tel. 1175

EWS

time prior to June this

is Stepped Up

w's actions are a plain that had better be read arly. Moscow serves no in the perverted name of style "national unity of c rights", aggression on t model can be staged a communist underground footing. Such a group can ly adopt this slogan and k for Russia. The present spots are clearly Iran, Yugoslavia and most em- Germany. Next to Korea, is the most evident ex- a Moscow-dominated army ss of being trained and Russia.

r defense should be on a cale it is now. For it is of Russian policy that weakness is found, there rtunity. And we might as e the fact right now that only our atomic weapons deterrent. The time has stop side-stepping the of whether we should use ussia has got the jump da-wise by adopting the n of the Partisans of t whoever uses the atomic st should be labelled the r. Let's not be confused nonsense. For that reason plies that if any invader llions of troops and every except atomic ones, and r nations in resisting that on decided to use the omb, then those nations the official aggressors, aps the time has come to e our firm determination to nce Russian troops cross opean border. The Inter Committee for the Study ean Questions has so re o the prime ministers and secretaries of the Western feeling that the decision e beneficial if due notice d by the United Nations, nust surely have at least up to the fact that we ling with a ruthless, un ed and rapacious opponent mbitions are only excited ness. There is no defense it except strength and a ruthless determination means to attempt to save e world from domination reece, to the Berlin block Chechoslovakia and Korea is evident. And now Russia ws its intentions with ever clarity. Aggression successful can lead on aggression. Hesitation ss on our part invites di We had better be ready m strength. Only then may r have to lead at all.

. A. HILL
ELECTRICAL
CONTRACTOR
ng Andover Since 191
hestnut St. Tel. 102

PLUMBING
and
HEATING
H. Welch Co
TEL. AND. 128

own the Years ith the Townsman

(Continued from Page Ten)

Single men wallop married rethem 20-14 in K. of C. tilt on aystead. The teams: Single men, elligan, 2b., Dyer, c. 2b., Dailly, ., N. Cussen, sr., c., F. Markey, ., J. Cussen, p., Sullivan, 1b., riscoll, Zalla, lf., Hickey, Bar- tt, Darby, cf., Fallon, rf. ss. arried men, F. McDonald, lf., Le- bvre, p. ss. Allican, 3b. p., R. ickey, 2b., W. McDonald, c., G. arkey, p.c., Beer, 3b. Green, 1b., ahoney, rf., P. Barrett, lf., Bod- y, cf.

License to conduct dancing at almoral Gardens granted by se- ectmen.

Indian Ridge lodge and Andover odge attend service at the Free urch.

Charles F. Hart and Leo Hart, ons of Mr. and Mrs. Daniel Hart High st., will be ordained at llanova Aug. 2 and will say eir first mass together as priests St. Augustine's church Aug. 9. he Very Rev. Charles M. Dris- ll will assist in the ordination.

Enjoying vacations are: The isses Helen S. and Ethel H. ewksbury at Nantasket; Mr. and s. James C. Kimball at White. eld, N. H., Mr. and Mrs. Edmond ammond at West Dennis; Mr. and s. Harry E. Noyes at Biddeford ool; Dr. and Mrs. William H. Sim- on on motor trip through Canada; . and Mrs. F. W. Colby at Juni- r point; Mr. and Mrs. Walter J. Ricker at Hampton beach; Ed- rd Doyle and Edward Platt on otor trip to Canada.

Years Ago - July 1940

State department of public alth says granting of permits r boating and fishing at Haggetts nd should not be permitted.

Police to take action against ungsters using .22 rifles in town, llowing accidental shooting of a ilroad worker at old Smith & ve cricket field.

Phillips academy to take 35 or refugee boys as students in fall arrangements for their transpor- tion can be arranged.

Over 2000 register at Pomp's nd this week. Beach is in ex- llent condition.

Six buses transport 400 play- ound children to picnic at Cano- e Lake.

H. Garrison Holt, Harold L. ters and Joseph A. McCarthy legates to Legion state conven- n at Salisbury beach. Stafford A. ndsay, Joseph T. Remmes and omas P. Dea alternates.

British War Veterans and aux- ary enjoy outing at Angle pond. ll program of races and water orts made the day a memorable e.

West Parish girl scouts hold nic at Canobie Lake.

Girl bubble-blowers win first zes on playgrounds. Mary Grant Central, Marie Reilly at Shaw- een and Elaine Platt at Bal- dvale.

BUY U.S. SAVINGS BONDS

BEST FOR YOUR CAR!
Genuine FORD PARTS
Ford
SHAWSHEEN Motor Mart
Your Andover Ford Dealer
7 Haverhill St., Shawsheen
Tel. 767—Law. 5635

RICHARD W. BALDWIN

Baldwin Training At Marine School

Richard W. Baldwin, son of Mr. and Mrs. James R. Baldwin, 19 William st., is one of the 1500 men who were selected from colleges and universities throughout the United States to become members of the platoon leaders class at marine corps schools here.

Baldwin and his classmates are given intensive instruction in drill, tactics and weapons. A student at Colby college, Waterville, Me., his time will be divided between classroom lectures, problems, field demonstrations and maneuvers.

HOUSE ENTERED

A break in the home of Miss Frances C. Butler, 75 Whittier st., is being investigated. Entrance was gained through a side window, the house ransacked and about $15 in cash taken sometime last Thursday while occupants of the house were away.

NEW!
Family Polio Policy
3
YEAR'S INSURANCE
PAYS UP TO
$5,000.00
FOR EACH CASE

Policy term runs for three years, not just one or two years. In addition, if polio strikes, benefits are payable from the first day up to three years to give you ample time for treatment and recovery. Thus you could receive benefits beyond the end of the policy term.

Costs Only $10 for Average Family

Husband and/or wife and one or two children: $10; three children: $15; four or more children: $20!

Smart & Flagg
The Insurance Office
Bank Bldg. Andover 870

Nunez Undergoing Sub Training Cruse

Lt. (jg) V. E. Nunez Jr., USNR, of Sunset Rock rd., is undergoing a two-week reserve training cruise aboard the submarine USS Sea Owl operating out of the U. S. naval submarine base, New London, Conn.

These cruises are conducted to supplement the academic training carried on in the organized submarine reserve units with a practical working knowledge of the operations of submarines.

Lt. (jg) Nunez is a member of the organized submarine reserve 1-23 of Salem, and is a student at Tufts College Medical school, Boston.

WILLS ARE ALLOWED

The wills of two Andover women, filed in the Essex Registry of Probate at Salem, have been allowed by Judge John V. Phelan. The wills were those of:

Mary Olive French, Andover; Jerome C. Greene, New York City, administrator with the will annexed. The estimated value of the estate is $52,152.

PIANO
TUNING AND REPAIRING
HERBERT LIVINGSTON
175 N. Main St. Andover
Tel. 1926 - M
Formerly with a prominent
STEINWAY Piano House.

Nellie M. Mason, Andover; Walter C. Tomlinson, Andover, executor. The estimated value of the estate is $72,000.

DOG RACING
TONITE!
WONDERLAND
REVERE

For the First Time in over *THREE YEARS*...
A BIG 8.1 CU. FT.
SPACEMAKER
REFRIGERATOR

ONLY
$199.95
EASY TERMS
for a limited time

★ ★ ★

★ Stores 24 lbs. of frozen food . . . plus ice cubes
★ Over 14 sq. ft. of shelf area . . . tall bottle storage
★ One piece Bonderized steel cabinet completely lined with acid-resistant porcelain
★ Famous G-E hermetically sealed unit with a FIVE YEAR WARRANTY . . .
★ Over 2,200,000 in use for ten years or more!

GENERAL ELECTRIC
REFRIGERATORS
W.R.HILL
45 MAIN STREET
TEL. 102
authorized dealer

DAY and NIGHT

TAXI SERVICE

ANDOVER TAXI SERVICE

...CALL 414...

POST OFFICE AVENUE

Local Woman In Stock Bid Group

Mrs. Dorothy B. Daley of Andover is listed as one of a group who would purchase 5000 shares of $100-par capital stock of the Newport Gas Light company, Newport, R. I., for $550,000 from the Pennsylvania Gas and Electric corporation, Jersey City, N. J., according to an application made to the Securities and Exchange Commission in Washington.

The Pennsylvania company seeks authority to sell all its stock interest in the Newport company, the proceeds to be used to reduce Pennsylvania's debenture debt.

One of the many types of races which children on the playgrounds enjoy. This is a couple race on the Central play center with Ronald and Charlotte Hajj just leaving the mark for the first lap while other contestants line up in pairs awaiting their turn to dash off pell mell. (Look Photo)

The BON MARCHE

LOWELL, MASS.

FURNITURE SUGGESTIONS

from

Williamsburg Shop

MAPLE FINISHED LADDERBACK CHAIRS with woven seat. Use it as a desk, dinette, bedroom, all occasion chair.

$5.95

NATURAL MEXICAN CHAIRS with rush seats. Colorful Pennsylvania Dutch designs. Excellent extra chair for television or bridge.

$6.98

California Family Receives Welcome

A California family received a royal welcome to Andover recently.

Mr. and Mrs. Albert Jewell of 3 Cedar rd., were awaiting the arrival of her sister and family, Mr. and Mrs. Herman Schoening and daughters Joyce and Diane of Piedmont, Calif., early this week.

Shortly after midnight, a police cruiser spotted a California car proceeding cautiously southward from Shawsheen Village. The cruiser stopped them. "Can we be of help, California?"

In short order the tired westerners were told to follow them to the door of the place they sought. It was a very happy experience for all concerned and will not soon be forgotten.

ASBESTOS SIDING

New beauty in Johns Manville Permatone Colored Asbestos Sidewalls. Also Insulated Brick and Stone. Roofing. Estimates Free.

WILLIAM P. DOYLE

Foster Circle, And. — Tel. 1483

Twilight League

Recent games in the Andover Twi league and the withdrawal of the Indians from the league have resulted in a shake-up in the standings of the remaining six teams.

REVISED STANDING

	W	L
Dodgers	3	0
Arabs	3	1
Bullets	2	1
Phillies	1	1
C. Y. O.	0	3
Outlaws	0	3

RESULTS

July 10 —	Bullets 7	Outlaws	6
July 13 —	Arabs 8	C. Y. O.	2
July 17 —	Arabs 9	Phillies	1

The teams in the league are made up as follows:

Dodgers: Charles Souter-capt., Dyke Anderson, Mike Muise, Hal Vincent, Charles McCullom, Richard Graves, Dave Wetterberg, Paul McVey, Jack McCarthy, Jack Barry, Bob Beauchesne, William Campbell and Bob Hall.

Outlaws: Charles Dwyer, capt., John Ross, Sidney Watson, Jack Morgan, Alan Chetson, Hayden Daley, Bob Stefani, William Beardsell, William Beirne, Frank Brennan, Dick Bramley, and Wilfred Svenson.

C. Y. O.: Tom Farragher, capt., Ted Surette, Jim Dolan, Frank Barous, John McIntosh, Tim Connors, Mike Davey, Dick Jukins, Leonard Jukins, Jack White, Paul Ostrowski, Joe Lynch, Leo Hamel, and Bill Ronan.

Phillies: Bob Wetterberg, capt., John Craig, Joe Wennik, Cliff Dubois, Leonard Jones, Tom Gleason, Alan Wilson, Bob Deyermond, Ted Boudreau and Justin Curry.

Bullets: George McCafferty, capt., Arthur Botsch, Tom Wilkinson, Jim Murray, Scott Gerrish, Arthur Mooney, Joe Stack, Edward Sullivan, Louis Mirisola, Dave Hannon, Dick Aumais, Russ Thompson and Joe Morgan.

Ballardvale: Frank Serio, capt., Charles Partridge, Bob Mitchell, Jack Murnane, Bill Watts, Ed Palenski, Stank Palenski, Dick Merritt, Tom Kearn, Jack Barberian, Howard Coon, Charles Anderson, George Partridge and Charles Johnson.

LEAVES HOSPITAL

Chairman Roy E. Hardy of the board of selectmen has returned to his duties after being a surgical patient in the Lawrence General hospital during the past week.

DOT, DON'T WAIT TOO LONG

Call H. P. Hood & Sons before we go on vacation and arrange to have them deliver fresh, pure Hood's Milk and other dairy products to our summer home. The number is Enterprise 5713.

THE MAN TO SEE . .

INSURANCE

and

REAL ESTATE

Ernest L.

WILKINSON

311-312 Bay State Bl

LAWRENCE

Tels.: Lawrence 47

Andover 165

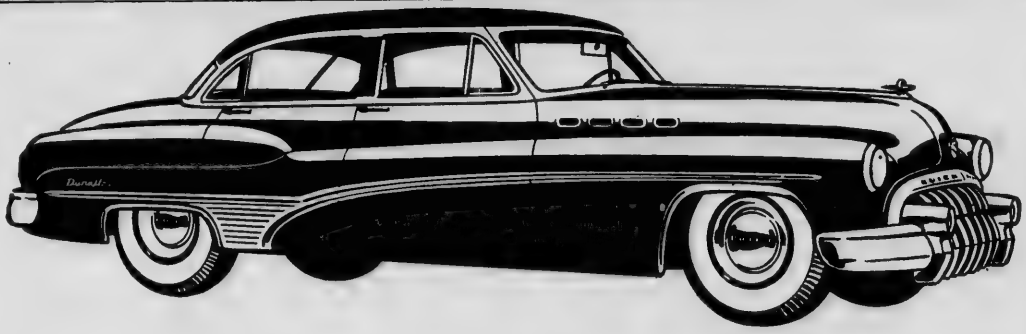

The ROADMASTER 130 4-Door Tourback Sedan, *Model 72*—An extra-long, extra-rangy ROADMASTER with a wheelbase of 130-inches-plus—and inches more legroom inside. Yet a maneuverable car that handles feather light at all times—and note the extra side windows too.

Buick comfort

Buick performance

Buick styling

WHATEVER YOUR PRICE RANGE

"Better buy Buick"

Your Key to Greater Value

SMITH MOTOR CO.

329 JACKSON STREET LAWRENCE TEL. LAW. 4166

We're Playing Santa Cla

In July With This-

TELEVISION SALE

TABLE MODELS -LOW AS

$89.95

WHILE THEY LA

F. J. LEONE CO

430 ESSEX ST. LAWRENCE

TEL. LAW. 7637

his is a couple race on the
r the first lap while other
(Look Photo)

an, Louis Mirisola, Dav
n, Dick Aumais, Russ Thomp
nd Joe Morgan.
llardvale: Frank Serio, capt.
es Partridge, Bob Mitchell,
Murnane, Bill Watts, Ed Pal
, Stank Palenski, Dick Merrill
Kearn, Jack Barberian, Ho
Coon, Charles Anderson
e Partridge and Charles John

VES HOSPITAL
hairman Roy E. Hardy of th
of selectmen has returned t
uties after being a surgica
nt in the Lawrence Genera
tal during the past week.

, DON'T WAIT TOO LONG
H. P. Hood & Sons befor
o on vacation and arrange t
them deliver fresh, pu
's Milk and other dairy pro
to our summer home. T
er is Enterprise 5713.

E MAN
SEE . .
INSURANCE
and
EAL ESTATE
Ernest L.
VILKINSON
311-312 Bay State Bl
LAWRENCE
Tels.: Lawrence 47
Andover 165

ing Santa Cla
y With This-
ELEVISION
SALE
TABLE MODEL
-LOW AS
$89.95
WHILE THEY LA
NE CO
LAWRENCE
7637

WEST PARISH

Mrs. Sarah Lewis, Correspondent, Telephone 584-J

NNUAL OUTING

The annual summer outing of he Lafalot club was held last uesday at the home of Mrs. Mary Krieger of High Plain rd. A lobster cookout was held in the spacious garden. The group then went o the home of Mrs. Albion Johnson for the business meeting.

Those present were: Mrs. John asmussen, Mrs. Gladys Batchiller, Mrs. Herbert Carter, Mrs. Philip Mocar, Elizabeth Doyle, gnes Kydd, Mrs. William Jacques, rs. Dudley Young, Mrs. Ruth hite, Marion Abbott, Ruth Young, rs. Grant Silva, Mrs. Arthur Lewis, Dora Ward, Mrs. Herbert Carter, Mrs. Alex Henderson, Mrs. Albion Johnson, Ebba Peterson, rs. Carl Stevens, and Mrs. Mary Krieger.

Church Notes

Sunday, July 23, will be the ast morning service to be held in he West church, before the beginning of the summer vacation. The ervice will start at 10.30 o'clock nd the special music will be in harge of Mrs. Dean Hudgins. The hurch will reopen the second unday in September.

Food Sale

Saturday, July 29, at 9.30 a.m. here will be a food sale on the West church lawn. Mrs. Albert Heinz will be chairman. The proceeds are to be used to send delegates to the summer conference t Durham, N. H.

Grange Notes

Andover grange 183 will hold heir July meeting at 8 p. m., July 5. It will be an outdoor meeting.

On European Trip

Miss Doris Newton of Boutwell d., is spending the summer months n travel through Europe. She is ow touring England and will soon y to Paris. She plans to spend he month of August on the Isle of ky, Scotland where she will do ountain climbing. After attending the music festival at Edinurgh, Scotland in September she ill arrive home by plane in late eptember, and resume her teaching in Montpelier, Vt.

Personals

Miss Isabelle Fraser of Arlington is enjoying a vacation at the raser home on Haggett's Pond rd.

Mr. and Mrs. Arthur Peatman nd family of Cutler rd., enjoyed unday with friends at Seabrook each, N. H.

Mr. and Mrs. William Corliss ill observe their 50th wedding nniversary Sunday afternoon from to 9 o'clock and friends are nvited to call at the home on igh Plain rd.

Mr. and Mrs. Dean Hudgins of North st., visited at Ocean Park, Me., recently, Miss Deanna Hudgins who has been spending two weeks at camp returned with them.

Mr. and Mrs. Alex Ritchie of Shawsheen rd., and Mr. and Mrs. Warkis Shaw of E. Greenwich, R.I., have returned after enjoying a two weeks' stay at Rye Beach, N. H.

Mr. and Mrs. Donald MacKenzie and family formerly of Haggett's Pond rd., have moved to Orleans where they will make their future home.

David Haartz, popular Townsman carrier of West Andover, recently enjoyed a bicycle trip to Hampton beach where he visited friends.

Howard Bailey of High Plain rd., left recently for Houston, Texas, where he has accepted a position with a cabinet making concern.

Rosemary Ozoonian of Osgood rd., is spending several weeks with relatives in Lynn.

Mrs. William Barron, Jr., of Virginia rd., has returned from a visit with Mr. and Mrs. Romeo Filion of North Smithfield, R. I.

Mrs. Sivard Ozoonian of Osgood rd., is spending several weeks with relatives in Larchmont, N. Y.

Mr. and Mrs. Cyril Pariseau and family of St. Petersburg, Fla., are enjoying a few weeks visiting relatives in the parish.

Mrs. Harriet Lee has returned to her home on Haggett's Pond rd., after spending three weeks with relatives in Hans County, Nova Scotia.

Miss Karla Haartz of High Plain rd., and Mrs. Edwin Strain of Malden, spent the weekend with the latter's brother and his family the Edward Davis' of Springfield.

Mr. and Mrs. Eric A. Jones formerly of Lowell st., have moved into the MacKenzie house on Haggett's Pond rd., which they recently purchased.

Miss Maude Tomlinson of Lowell st., is visiting her sister Mrs. Wilson in Whitinsville.

Mr. and Mrs. Roger H. Lewis and family of Laurel lane have returned from a weekend spent at Seabrook, N. H.

Mr. and Mrs. Paul Johnson of Denver, Col., are spending the summer with the former's parents Mr. and Mrs. Albion Johnson of High plain rd.

Mrs. Leroy Zumpfe of Derry, N. H., recently visited at the home of Mrs. Leverett Putnam of Lowell st.

Doctor (to a young woman): "My dear, all you need is a little sun and air."

Young Lady: "Why, doctor, how can you say that? I'm not even married yet."

Building A New Home?

. . . or thinking about installing a Modern Oil Burner in your present one?

WE INSTALL:

AIR CONDITIONING SYSTEMS
FORCED HOT WATER
STEAM

We do the work ourselves and do not divide the responsibility.

LET US GIVE YOU AN ESTIMATE

ANDOVER COAL CO.

27 MAIN STREET TEL. 365

Priest To Observe Silver Jubilee

The Rev. Charles F. Hart, O. S. A., native of Andover and now pastor of the Sacred Heart of Jesus church, Lewisburg, Pa., will observe the 25th anniversary of his ordination Aug. 2.

A parish reception will be held at Lewisburg, July 30, and he will celebrate a solemn high mass July 31, in recognition of the jubilee. On Aug. 3, he will leave Boston with friends on a Holy Year pilgrimage to Rome.

Fr. Hart was ordained Aug. 2, 1925, on the same day his brother Leo A. Hart, was ordained in the Augustinian order. The latter is stationed in Philadelphia. Both are sons of the late Mr. and Mrs. Daniel S. Hart.

Also in the family are two other brothers, John P., of 20 High st., and Cornelius of 12 Cuba st., and two sisters, Mrs. John McCarthy of High st., and Mrs. William E. Fox of Harvard.

A.C.C. Golfers In State Tourney

Several Andover Country club golfers took part in the Massachusetts amateur golf championship at the Brae Burn Country club, Newton, last week.

In the first round matches, George Bernardin, Andover, defeated Hollis Crammer, Dedham, 3 and 2; John Chew, Salem, defeated Leo Mimno, Andover, 7 and 6; and Edward Martin, Winchester, defeated Dick Harris, Andover, 3 and 2.

In the second round, Dick Chapman, Oyster Harbors, defeated Bernardin, 6 and 5.

Teacher: "Who was Homer?"

Pupil: "He was the man who made Babe Ruth famous."

English — Antiques — Continental

The Curio Shoppe

92-A MAIN STREET ANDOVER TEL. 2210
(Next to the A & P)

Choice and varied selections of English bone china cups and saucers.

Oil Lamps and Vases Electrified • China Repairs

Cool

Airtemp Keeps Hartigan's
••• At An Even, Cool Temperature
In All Season's . . . .

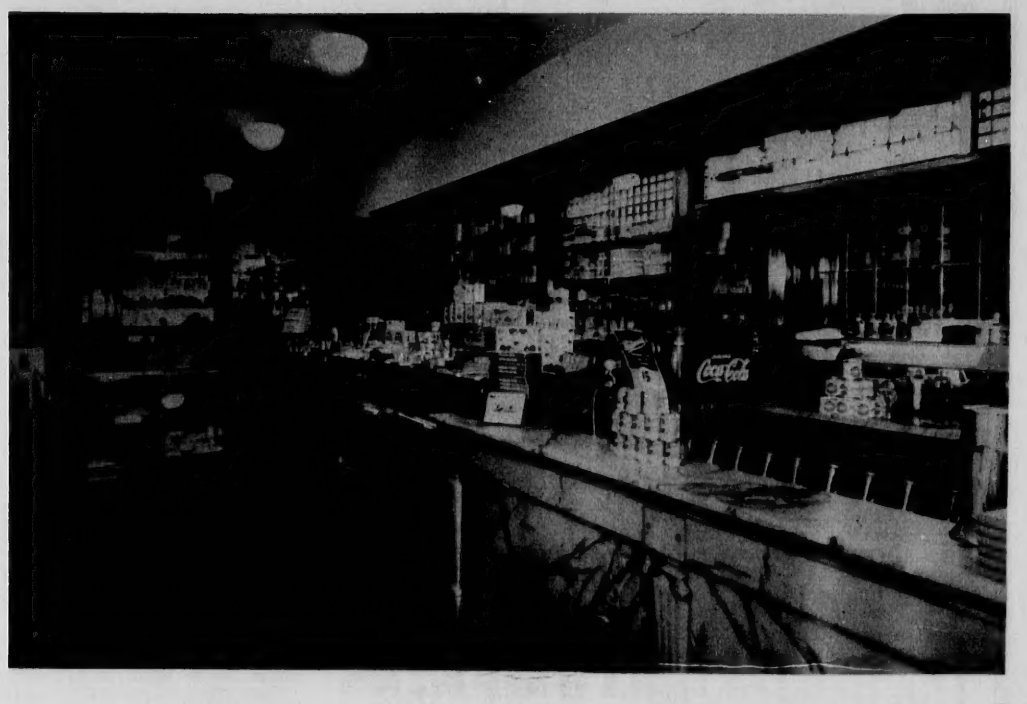

HARTIGAN'S PHARMACY

Now Air-Conditioned by
CHRYSLER AIRTEMP
for your year 'round comfort

INSTALLATION BY

B. L. McDONALD COAL CO.

Air-Conditioning installations of all sizes . . . Air-Conditioning Unit Service . . . Boilers . . . Furnaces . . . Oil Burners . . . Stokers . . . Coal . . . Coke and Fuel Oils.

58 Main St. ANDOVER Tel. 234
19 Amesbury St. LAWRENCE Tel. Law. 6167

CHRYSLER AIRTEMP

Invited To Attend Historical Events

Members of the Andover Historical society have been invited to attend the 10th annual series of summer receptions held Wednesday afternoons by the Historical Society of Old Newbury, July through September, and the Topsfield Tercentenary celebration Aug. 14 through 17, when many old houses and gardens will be on display.

Further information may be obtained from the chairman of the individual societies, or from notices on file at the Andover Historical society.

Eugene A.
BERNARDIN, jr.
INSURANCE ♦ REALTOR
14 Park St. Tel. 2207

Expert
WATCH REPAIRS
Your watch deserves the best of attention. It gets only that here. No mass production cleaning methods, each repair receives the undivided attention of our expert watchmakers.

JOHN H.
GRECOE
Jeweler • Optician
48 MAIN ST.
TEL. 830-R

Playgrounds Hold Outing July 25

More than 300 children are going to take part in the annual playground outing which will be held at Canobie lake next Tuesday.

A fleet of busses will convey the youngsters to the park where a long program of sports and games has been arranged under supervision of the playground instructors.

A bus will leave each playground at 10.15 a. m., and the return trip will be made from the park at 4 o'clock.

Children under eight must be accompanied by an adult. Through arrangements made by Supervisor James D. Doherty the tickets will allow each child two free rides on the amusements.

All playgrounds will be closed the day of the outing.

Obituary...

MRS. ELLEN McATAMNEY

Mrs. Ellen McAtamney, 57, of 6 Buxton ct., died Tuesday night at the Lawrence General hospital after a short illness.

Surviving are five children: Joseph T. of New York, Richard S., John F., James W. and Agnes Ann, all of Andover; two sisters, Mrs. John Danahy of Lawrence and Mrs. James Davey of California; three brothers, John Daly of North Andover and Walter A. and Francis of Andover.

The funeral will be held Friday with a solemn high mass of requiem at 9.30 o'clock in St. Augustine's church. Burial will be in St. Augustine's cemetery.

WEDDING INTENTIONS

The following wedding intentions have been filed at the office of Town Clerk George H. Winslow:

John H. Markert, 56 Chestnut st., and Wilhelmina M. E. Beck, 125 Main st.

William A. Christison, 100 Burnham rd., and Katherine R. Talbot, 68 Clark rd., Lowell.

Nathaniel G. Burleigh, Hanover, N. H., and Beatrice N. Bridges, Foster rd.

IS YOUR CAR Overheating?
Specialist for reverse flushing on radiators.
TOMPKINS
SERVICE STATION
416 No. Main St. Shawsheen

PERSONALS...

Mr. and Mrs. Arthur W. Cole of 16 High st., are spending the week at Harwichport.

Town Auditor George C. Napier is taking part of his annual vacation this week.

Thaxter Eaton, town treasurer, started his annual vacation this week and will be away from his duties in the town house until early September. During his absence John E. Gilcreast, of Florence st., assistant treasurer appointed by the selectmen, will be on duty.

Miss Laura B. Juhlmann of 70 Center st., Ballardvale, clerk in the office of the board of public works, is enjoying her annual vacation in Maine.

Miss E. May Shorten of 40 Elm st., has returned to her duties as clerk in the board of public works office after a two week's vacation.

Miss Anne Birdsall of Florence st., clerk in the office of the town clerk is enjoying her annual vacation at Old Orchard beach.

Mr. and Mrs. Stanley B. Hitchings of Florence st., are at Seabrook beach for their vacation.

Miss Constance Cole of High st., spent several days recently with friends in New London, N. H.

Mrs. Samuel Crombie has returned to her home on Abbot st., after visiting her daughter, Mrs. Sherman Boutwell of Southbridge.

Mr. and Mrs. Frederick Wilcox and Miss Emily Priestley of Montreal, Canada, were recent house guests of Mr. and Mrs. John R. Sullivan, 61 Red Spring rd.

Michael W. Belka has returned to his home 58 Red Spring rd., from a recent business trip to Newark, N. J.

George Carter, 6 Wolcott ave., is a patient at the Lawrence General hospital.

Miss Edith Gordon of Brechin terrace is attending the Northfield School of Education in Northfield.

Miss Grace Lake of Punchard ave., and Miss Margaret Laurie of 59 Whittier st., visited on Sunday in Rindge, N. H.

Mrs. William M. Burnham, 8 Fletcher st., is vacationing at York Beach.

Miss Grace Larkin is on her annual vacation from her duties at the MacGregor bakery.

Fred Euhardt, 66 Park st., is recovering from a recent ankle fracture.

Miss Gertrude Taylor, 40 Burnham rd., has returned from a vacation on Cape Cod.

Mr. and Mrs. William Nicoll and family, 9 Moraine st., visited recently at York beach.

Mr. and Mrs. William Cargill, 44 Stevens st., are enjoying their annual two weeks' vacation at York beach.

Miss Edith Kendall, 7 Chestnut st., is enjoying her annual two weeks' vacation from her duties at the Merrimack Mutual Insurance Co.

Mr. and Mrs. Thomas Chadwick 50A Whittier st., have returned from a recent weekend at York beach.

Fred H. Smith, 86 Main st., has returned from a recent vacation at York beach.

Mr. and Mrs. George Locke and family, 3 Elm ct., have returned from a two weeks' vacation at Hampton beach.

Mr. and Mrs. Stanley Swanton and family of Summer st., are spending the summer at Hampton beach.

Miss Emma P. Stevens, 121 Summer st., has returned from a week's vacation spent in Ashland, N. H.

Mr. and Mrs. Robert Coombs and family of Chestnut st., have taken up residence at their recently purchased home at 107 High st.

Mr. and Mrs. Charles W. Bowman and family, 23 Maple ave., are vacationing at the cape.

Mr. and Mrs. Thomas A. Davidson, 29 Main st., have returned from a recent vacation in New York City.

Planning Pomp's Water Carnival

The annual competitive water carnival to be held at 2 p. m., Sunday, July 30, at Pomp's pond is in the final stages of preparation, it was announced by Head Lifeguard Donald D. Dunn. Entries are now being taken for the various events which have been divided into two age groups, 8 to 14, and 14 and up. There will also be a penny toss for the younger tots.

MARRIAGE RETURNS

The following marriage returns have been filed at the office of Town Clerk George H. Winslow:

Lloyd Warren Owen, 282 Andover st., and Dorothy I. Rollins, Lowell st., married July 15, at 185 Lowell st., by the Rev. John G. Gaskill.

William G. Gibbons, 7 Arundel st., and Dorothy Ann Lamontagne, 31 Brown st., Methuen, married July 15, by the Rev. Charles McCarthy at St. Monica's church, Methuen.

James White, Jr., 319 Washington st., Quincy and Jean Nicoll MacLeish, 28 Shawsheen rd., married at Christ church, July 15, by the Rev. John S. Moses.

Sebastion Romano, 32 Franklin ave., and Katherine Rodopoulos, 559 Broadway, Lowell, married July 7, by Justice of the Peace William J. White, Jr., at 291 Wilder st., Lowell.

B. P. W. VACATIONS

Enjoying their annual two weeks' vacations from their duties in the highway department are Stanley Chlebowski, Herbert Brown, Henry Burbine, Donald Gillespie, David Milne, James Thompson, George Douty, Timothy Daley, William Hulse, Henry Trow and William Knipe.

FRESH PAINT ODOR

To kill the odors of fresh paint in a newly refinished room, fill a paper bag with a pound or two of charcoal and leave it in the closed room. The charcoal absorbs the odor.

Circulate State Primary Papers

Among the papers being circulated here for candidates at the coming state primaries are the following:

J. Everett Collins, 35 Summer st. for representative on the Republican ticket.

Joseph A. Horan, 6 Avon st., for representative on the Democratic ticket.

Arthur McCabe, Porter rd., candidate for representative.

John Adams, 15 Stratford rd., Republican candidate for secretary of the commonwealth.

Arthur Flynn, Lawrence, Republican candidate for sheriff of Essex County.

COOKOUT AT POMPS

The first cook-out of the season at Pomp's pond will be held at 6 p. m., Wednesday, July 26. The staff will have the fires and fuel ready for all families wishing to cook weenies or roast marshmallows. After this there will be a camp fire complete with songs, stories and jokes.

William "Bill" Barron, Jr.
OIL BURNER
SALES AND SERVICES
Domestic Heating Systems
4 Virginia Rd. Tel. And. 1987

Wedding...

Miss Evelyn Shirley Foster, daughter of Mr. and Mrs. Russell J. Foster of Miami, Fla., formerly of Andover, became the bride of Edward Clarke Ellis, son of Mr. and Mrs. Edward Clarke Ellis of Chicopee, at a 4 o'clock ceremony, June 18, in Federated church, Chicopee. The Rev. Chester Copper, officiated at the double ring service. A reception followed in the church parlors.

The attendants were Miss Dorothy Louise Foster of Boston, sister of the bride as maid of honor,; the Misses Phyllis and Doris Blanchard of Rockland, Miss Carol Hutchings of Andover and Miss Jeanette McLennan of South Weymouth were the bridesmaids.

The best man was Robert McCray of Monson and the ushers included William McCullough, Malcolm Skipton, Ralph Carew of Monson and Robert Gladden of Troy, N. Y.

Following a wedding trip to Canada the couple plan to make their home in Ypsilanti, Mich., where the bridegroom is a member of the senior class at the University of Michigan.

The bride is a graduate of Punchard high school and Miss Farmer's school in Boston. She had been employed in Miami. The bridegroom is a veteran of three years' army service.

Local Skippers Score In Races

(continued from Page One)

24½. Dino Valz, who raced Sunday for the first time, won fourth.

The Turnabout fleet now numbers over 60 boats, many of them owned by Andover residents. Many more Turnabouts are under construction.

In the North Shore class first prize went to Ritchie Carter of Ipswich, while Bill Hogan of Andover, by getting a first on Sunday in Willie, won second prize in the regatta series. The Miles Malone's Snap claimed fourth place.

Walter Partridge in his Chum Fun, Gray Whipple in his Clipper 2, and Al Zink in his brand new Spurwink, all participated.

Daily winners in the North Shore One Design class, almost half of whom were Andover entries were: Friday, 1, WhataLulu, D. Carter, 2, Peggy, M. Shute; 3, Willy, B. Hogan. Saturday, 1, WhataLulu, D. Carter; 2, Willi, 3 Snap, M. Malone, Sunday, 1, Willy, B. Hogan; 2, Snap, M. Malone, 3, WhataLulu Carter.

HART
J. Kenneth Atwood
CEMETERY MEMORIALS
Monuments — Markers
Cemetery Lettering
Office and Display at
Knipe Rd. Route No. 1
Ward Hill
P. O. Box 350 Tel. 2495
Haverhill, Mass.

BPS TWO-COAT PAINTING
THE RIGHT WAY TO PAINT YOUR HOUSE

BPS FIRST COATER
Primes and Seals at the same time. Remarkable hiding, smooth uniform finish. Easy to Apply..... $5.45 PER GAL.
BPS HOUSE PAINT
Gives extra years of paint beauty and protection for your house.
BEST PAINT SOLD $5.45 PER GAL.
W. R. HILL
45 MAIN STREET TELEPHONE 102

1948 DODGE 4 Door Sedan
Radio and heater. This car is in excellent condition.
"KEN" CROMPTON'S
ARLINGTON MOTORS, INC.
Your Mercury and Lincoln Dealer
Authorized Sales and Service
622 BROADWAY • LAWRENCE • TEL. 371

LEGAL NOTICES

Commonwealth of Massachusetts
PROBATE COURT
Docket No. 231,418

Essex, ss.

To all persons interested in the estate of SUSAN K. JONES, otherwise known as SUSAN KIMBALL JONES late of Andover in said County deceased.

A petition has been presented to said Court, for probate of a certain instrument purporting to be the last will of said deceased by ARTHUR SWEENEY of Andover in said County, praying that he be appointed executor thereof without giving a surety on his bond.

If you desire to object thereto, you or your attorney should file a written appearance in said Court at Salem before ten o'clock in the forenoon on the seventh day of August 1950, the return day of this citation.

Witness, JOHN V. PHELAN, Esquire, First Judge of said Court, this fourteenth day of July in the year one thousand nine hundred and fifty.

JOHN J. COSTELLO, Register.

Sweeney & Sargent, Attys.,
16 Essex Street
Lawrence, Massachusetts
20-27-3

Commonwealth of Massachusetts
PROBATE COURT
Docket No. 226,836

Essex, ss.

To all persons interested in the estate of WILLIAM FRANCIS GOOD, late of Andover, in said County, deceased; and to the Treasurer and Receiver General of said Commonwealth.

The public administrator of said estate has presented to said Court for allowance his first and final account.

If you desire to object thereto you or your attorney should file a written appearance in said Court at Newburyport before ten o'clock in the forenoon on the twenty-ninth day of July, 1950, the return day of this citation.

Witness, JOHN V. PHELAN, Esquire, First Judge of said Court, this twenty-ninth day of june in the year one thousand nine hundred and fifty.

JOHN J. COSTELLO, Register.

SHERIFF's SALE
Commonwealth of Massachusetts
Andover, June 23, A. D. 1950

Essex, ss.

Taken on execution and will be sold at Public Auction on Saturday, the 5th day of August A. D. 1950 at nine o'clock A. M., at my office, Room No. 81 Washington Street, Salem, Mass., in said County of Essex, all the right, title and interest which the within named Judgment Debtor APHIE E. LeTOURNEAU of Andover, in said County had (not exempt by law from attachment or levy on execution) on the 23rd day of June A. D. 1950, at 10 minutes past 2 o'clock P. M. being the time the same was seized and taken on execution in and to the following described real estate, to wit:

All the right, title and interest of APHIE E. LeTOURNEAU in and to a parcel of land together with the buildings thereon situated on Osgood Street in the Town of Andover bounded and described as follows: bounded

WESTERLY by a stone wall, 200 feet more or less;

NORTHERLY by a stone wall, 201.33 feet more or less;

EASTERLY by Osgood Street, 67½ feet more or less;

SOUTHERLY by land of Glen Grant, 720 feet more or less.

DENNIS MAVROGENIS,
Deputy Sheriff
J-13-20-27.

Commonwealth of Massachusetts
PROBATE COURT
Docket No. 231,310

Essex, ss.

To JACQUELINE F. THOMSON of Randolph, in the State of Vermont.

A petition has been presented to said Court by your husband of Andover, in said County representing that he is living apart from you for justifiable cause, and praying the Court will, by its order, prohibit you from imposing any restrain on his personal liberty, and make such order as it deems expedient concerning the care, custody and maintenance of your minor children.

If you desire to object thereto you or your attorney should file a written appearance at said Court at Salem before ten o'clock in the forenoon on the thirty-first day of July, 1950, the return day of this citation.

Witness, JOHN V. PHELAN, Esquire, First Judge of said Court, this seventh day of July in the year one thousand nine hundred and fifty.

JOHN J. COSTELLO, Register.
13-20-27

Commonwealth of Massachusetts
Docket No. 231,321
PROBATE COURT

Essex, ss.

To all persons interested in the estate of FRANCIS H. FOSTER late of Andover in said County, deceased.

A petition has been presented to said court for probate of a certain instrument purporting to be the last will of said deceased by J. BRADFORD DAVIS of Haverhill in said County, praying that he be appointed executor thereof without giving a surety on his bond.

If you desire to object thereto you or your attorney should file a written appearance in said Court at Salem before ten o'clock in the forenoon on the thirty-first day of July 1950, the return day of this citation.

Witness, JOHN V. PHELAN, Esquire, First Judge of said Court, this fifth day of July in the year one thousand nine hundred and fifty.

JOHN J. COSTELLO, Register.
J 13-20-27

Town of Andover
Public Hearing

A Public Hearing will be held at the Town House at 7 p.m. Thursday, July 27, 1950 to act upon the petition of JAMES M. GORDON to maintain a a golf driving range on or off Lowell st., Andover.

Board of Appeals
JAMES S. EASTHAM
Chairman

Town of Andover
Public Hearing

A Public Hearing will be held at the Town House at 7:30 p.m. Thursday, July 27, 1950, to act upon the petition of VINCENT A. SALVO to erect a commercial building on S. Main st., north of Howard Johnson at the By-Pass.

Board of Appeals
JAMES S. EASTHAM
Chairman

CALL ME, DARLING...
as soon as you've decided when you're taking your vacation and remind me to tell H. P. Hood & Sons when and where we're going. I want to be sure we have plenty of fresh, pure Hood's Milk and dairy products while we're away from home. Call Enterprise 5713.

Reprints of photographs appearing in this issue of the TOWNSMAN may be procured at

LOOK PHOTO SERVICE
Musgrove Bldg.—Tel. 1452

Woman Injured In Auto Accident

Mrs. Roberta Laffert of 39½ Summer st., was reported to have suffered a bruise on the head in an automobile accident about 6 a.m. Wednesday while operating on Salem street on a curve near Jenkins road.

According to the police report she had a fainting spell and lost control of the car which left the road and went over a stone wall. She refused hospital treatment and was attended by Dr. Charles Currier.

Assistant Grid Coach For Punchard Squad

(continued from Page One)

Superintendent of schools Kenneth L. Sherman was empowered to renew the school bus contracts after the committee had examined sealed bids.

Alvah P. Wright submitted a bid of $3958 for the year, with a provision that he be paid 25 cents a mile for all travel over 75 miles a day. Rudolph Johnson entered a bid of $3950, with the same charge as Mr. Wright for extra travel.

Both men provided the school bus transportation under previous contracts which expired at the end of the last school year. Mr. Johnson reduced his annual fee by $8, while both he and Mr. Wright increased their extra mileage charge from 15 to 25 cents. Superintendent Sherman will prepare new three year contracts for the bus operators to sign.

Renwyck Henderson of Haggetts Pond rd., withdrew a bid which he had entered. Several other townspeople expressed an interest in bidding provided there was to be an additional school bus engaged. Like Mr. Henderson, however, they all stated that they did not wish to bid against the present operators.

A warrant for bills and accounts in the amount of $2155.88, was approved by the committee, while the financial statement as presented by Superintendent Sherman was also approved.

At the outset of the meeting, secretary William A. Doherty read the minutes of the June 13, meeting which were approved.

All members of the committee, with the exception of Mrs. Katherine Baldwin, were present at the session which adjourned at 9.46 p. m.

Form Observers Corps For Civilian Defense

(continued from Page One)

test during which it was manned by the legion. The office is heated, has running water, a telephone and arrangements for cooking. Use of the office is being donated to the corps which at present is without funds to finance expenses until the state passes the civilian defense bill, which is expected very soon.

At present the corps plans to "stay on the ground" but in the event of a more serious situation than the present, an enclosed platform will be built on the roof with a stairway on the outside of the building.

At the meeting two weeks ago when Brig. Gen. T. J. Regan, assistant director of the state program appeared here, about 65 persons attended and got an outline of the workings of the organization. Enrollment blanks were issued and to date about 30 have been returned.

With so many new war veterans since the close of the last war it is expected that many of them as well as other interested persons will volunteer for this service. A large staff is needed in the event the post may have to be manned 24 hours a day.

CESSPOOLS PUMPED OUT
—ALSO—
Cesspools and Septic Tanks Installed
CHARLES CORBEIL
TEL. LOWELL 7236

CLASSIFIED ADS

Lost and Found b

ANDOVER SAVINGS BANK Pass Books #51,155, 58,861, 50,200 have been lost and application made for payment in accordance with Sec. 20, Chap. 167 of the General Laws. Payment has been stopped. b-20-27-3

LOST - LADY'S YELLOW gold ring with red stone last Saturday night at corner of Morton & Main sts. Reward. Finder please call Andover 2244 after 6 p.m. b-20

Services Offered c

Bendix Washing Machine certified repairs and service. Hal W. Wennik. Tel. Law. 29033 - 36031; Andover 1461.

Ruffled and tailored curtains starched and stretched. Ruffled 60¢ pair. Plain 50¢ pair. Call And. 1278 - W.

SLIPCOVERS EXPERTLY TAILORED. Tel. Andover 349.

Heavy Machinery Moving. St. Clair Crouse Co., 654 Prospect St., Methuen. Tel. Res. 28369 or 22718.

Printing and Engraving e

For Printing Plates Call Lawrence 21304, Barr Engraving Co. 238 Common st., Lawrence. e-tf

Printing Services by the Publisher of your TOWNSMAN. Complete printing service for all your personal and commercial requirements. Call And. 1943.

Business Opportunities l

CAN YOU USE $50.00?
Make it easily with new Christmas Cards. Sell just 100 amazing-value 21-Card $1 Assortments. Religious, Humorous, All-Occasion, others. Also Imprinted lines including EMBOSSED Cards 50 for $1. Assortments On Approval, FREE Imprint Samples. ARTISTIC, 621 Way, Elmira, N.Y. J-20

Dogs, Cats and Pets m

SIAMESE KITTENS
Pedigrees, house trained, Margaret Yerxa, Porter road, North Reading. Tel. North Reading 89-3 m-20-27

Articles for Sale o

MAHOGANY 8 PIECE dining room set for sale. Duncan Phyfe table with pad. Like new. Call Andover 468. o-20

Wanted to Buy u

Antiques or Anything Old. Marble-top, Walnut, Grape and Rose-carved Furniture, Glass, China, Silver, Jewelry, Clocks, Prints, Frames, Guns, Coins, Furniture, Etc., William F. Graham, Jr., 165 Golden Hill Ave., Haverhill, Mass. Telephone Haverhill 23708. Will call to look.

For Rent—Apts and Flats v

LARGE FRONT ROOM on ground floor, semi-private bath. Parking space. References required. Gentlemen preferred. Tel. And. 1057 or call at 134 Main st., corner Morton st. v-13

NEAR ANDOVER SQUARE - - - Pleasant room to let. Gentlemen preferred. Tel Andover 134-M. v-20

Artesian Wells

Don't be short of water this year. Let the Viera Artesian Well co. of Andover drill your well. Call or write 119 Andover St., Andover. Tel. And. 849-W.

Sewing Group Outing

Members of the Free church sewing group held an enjoyable outing recently at Kingston lake, N. H. Among those present were Mrs. Levering Reynolds, Jr., Mrs. Robert Deyermond, Mrs. Thomas Chadwick, Mrs. George Burridge, Miss Ethel Howell, Mrs. Thomas Dea, Mrs. Cecilia A. Derrah, Mrs. William Orr, Miss Annie Buchan, Mrs. Thomas Neil and Mrs. Joshua L. Paine.

Serves As Organist

Horace N. Killam, Sr., of Porter rd. was the organist at the Parker st. Methodist church, Lawrence, last Sunday at the 10.45a.m. service in place of his son, Horace, Jr., who was on a tour of duty with the National Guard. The soloist was Margaret Wynton Christie of Andover.

CURRAN & JOYCE COMPANY
—MANUFACTURERS—
SODA WATERS
and GINGER ALES

FREE PARKING ANDOVER TEL. 11-W
PLAYHOUSE

Sunday, Monday—July 23, 24
The Big Hangover — Van Johnson—Elizabeth Taylor — 3:25 6:25 9:25
House By The River — Louis Hayward—Jane Wyatt — 1:45 4:45 7:45

Tuesday, Wednesday, Thursday—July 25, 26, 27
Love Happy — The Marx Bros.—Ilona Massey — 3:20 6:20 9:20
Red Light — George Raft—Virginia Mayo — 1:45 4:45 7:45

Friday, Saturday—July 28, 29
The Outriders — Joel McCrea—Arlene Dahl — 3:10 6:05 9:05
Square Dance Katy — Vera Vague—Phil Brito — 1:45 4:40 7:40

Pair Fined For Auto Violations

Two men who were apprehended by Patrolman William Tammany of the Andover police department at 1 a. m., on Thursday, July 13, paid fines when arraigned in Lawrence District court later that day before Special Justice William H. Daly.

Eugene F. Sweeney, Jr., 26 Grate st., Woburn, paid a fine of $35 for operating under the influence of liquor, and had a drunkenness complaint placed on file.

His companion, C. Robert Keller, 1252 Goodfellow st., St. Louis, Mo., paid a fine of $35 for allowing a person under the influence of liquor to operate an automobile registered in his name.

The usual week's continuance of this type of case to allow for a report from the Registry of Motor Vehicles was waived by Special Justice Daly when Goodfellow pleaded guilty and asked that the case be disposed of in order that he might terminate his vacation and return to his home in St. Louis.

Birthday Party For Dawn Woodworth

Dawn Woodworth, daughter of Mr. and Mrs. Webster I. Woodworth, 289 North Main st., observed her second birthday recently and was guest of honor at a party attended by many children of the neighborhood. Cake and ice cream was served, while pony rides were enjoyed during the afternoon.

Present at the party were Donald Painter, Patricia Bell, James Bell, Paula Woodworth, Margaret Partington, Mrs. Elizabeth Amiss, Mrs. William White, Ross Greenlaw, Mr. and Mrs. C. P. Woodworth, Mrs. Barbara Woodworth, Dawn Woodworth, Jay D. Evans, Mrs. Pauline Piplar, Lennie Piplar, Mrs. Barbara Houghton, Mrs. Thelma Amiss, Mrs. Hazel Painter, Mrs. Laura Smith, Mrs. Kay Woodworth, Mrs. Clara Earnshaw, Mrs. Josephine Partington, Mrs. Hazel McKenzie, Mrs. Leslie Freeman, Mrs. Ruth Bell, Patsy Force, Edward Force, Claire Force, Mrs. Simone Force, Nancy Jones, Mrs. Evelyn Therrien, Donald Therrien, Jennifer Smith, Dana Amiss, Virginia Amiss, Bonnie and Kenneth McKenzie, Susan Freeman and Gladys Woodworth.

Andover Women On Radio Broadcast

Mrs. Herbert Klein and Mrs. Alan Blackmer will represent the League of Women Voters of Andover on the Pacific Mills program, "This is Greater Lawrence," which will be broadcast over radio station WLAW at 7.15 o'clock tonight. They will discuss the purposes of the organization.

SUMMER CLEARANCE SALE
20% TO 50% OFF
SNEAKERS $1.49
CHILDREN'S, YOUTHS' MISSES', WOMEN'S
$2.99 Women's Loafers REG. $3.95
"Shoes That Satisfy"
REINHOLD'S
49 MAIN ST.

Personals...

William Barrow, carrier at the local post office, is enjoying his annual vacation.

Beulah F. Dennison of Salem st., and Sally C. McKay of Chestnut st., local telephone operators, have returned from a vacation spent in Nantucket.

John Burke of N. Main st., and George Lannan of Washington ave., spent the weekend at Hampton beach.

Herbert Nightingale of Allen st., and John Winters of Shepley st. have returned to their duties at the local post office after enjoying vacations.

Mr. and Mrs. Irvin Wilkinson, 46 York st., spent the weekend at Bustin's Island, Me.

Dr. and Mrs. William Thompson, 35 Williams st., are enjoying a month's vacation. Dr. Thompson will return to his practice on August 15.

Marian Finnie of Bronx, N. Y., is visiting at the home of Mr. and Mrs. Thomas Davidson of Main st.

PAUL'S 127 MAIN ST. TEL. 2125
19 Years' Experience
● Dressmaking ● Remodeling ● Alterations
Ladies' Suits, Coats and Dresses Made to Order

ARRANGE MILK DELIVERIES BEFORE YOUR VACATION!
If you are going to Hampton, Salisbury, Seabrook, or Rye, there's no need to worry about your milk supply. Glennie's will deliver to your cottage. Simply call Ent. 5368 before you leave.
Glennie's Milk
198 MASS. AVE., NO. ANDOVER Tel. Law. 4159 or Enterprise 5368

SHAWSHEEN MOTOR MART
47 HAVERHILL STREET, ANDOVER